



ITOPHIYU MALAATU AFOO

RISAANOTE MAXAAFA

Sayiikki Kifle

*Itophiyu Federaalitte Dimokiraasitte Rippibilike Mangiste Rosu Minsiterenni amaa-
ru afinni qixxaawe shiqinoha Wodiidi Daga Dagoominna Manni Mangiste Qoqqowi
Rosu Biironna Sidaamu Zoone Rosu Biddishshi Sidaamu Afinni Fiiloonsinoonniho.*

Idaamu Afira qole fiiloonsinohu:-

- * Marigeeta Muse Daaka

Buuxinohu:

- * Iyaasu Leentiso Bokko

Gaamote massagaanchi:

- * Isheetu Qarre

Desiyner:

- * Sisaye Taagesse

2011 M.D

HAWAASSA



Itophiyu Federaalitte Dimokiraasitte Rippaabilike Mangiste Rosu Ministere

MAXAAFAHO ASSINANNI AMADOOSHSHU QOROPHO

Kuni maxaafi lowo rosaano horoonsidhanoha ikkino daafo qorowotenni amada hasiissann. Aante nooti tone bixxille maxaafa qorowote amande hiitto horoonsira dandiinanniro hedo uyiitanno.

- ◆ Maxaafu qoola kaajjadu woraqatinni woy pilaasitiketenni diwa
- ◆ Maxaafa shamu kisanokiwa qorowote wora
- ◆ Maxaafa ishintino anganni qoolasi fana hooga
- ◆ Maxaafu gobbaayidi qoolirano ikko giddo qoolira hasiissannokki misilla kayiisanna borro borreessa hooga.
- ◆ maxaafu qoola badate woy borro hossinowa qoogate kaajjado kiritaasete qoola woranni horoonsiraaguranna qoola era hooga.
- ◆ Maxaafu giddonni mitto qoolano ikko misile dare fushsha hooga.
- ◆ Maxaafu tairo nafa qorowotenni qolle amadisiisaanchunni amadisiisa..
- ◆ Maxaafu ogoru giddo woranna eramannokkinna gide qorowo assa.
- ◆ Maxaafa wolu mannira liqiisinnanni wote qorowo assanno gede kula.
- ◆ Maxaafu qoola qorowote fana,qoolu da'ramanokki gede qorowote amada.

FURCHO

AMADO

QOOLA

Fooliishsho 1

Rosu minenke

----- 1

Fooliishsho 2

Tonaasasu agani elto

----- 9

Fooliishsho 3

Ninke qooxeessa

----- 15

Fooliishsho 4

Co'imma

----- 20

Fooliishsho 5

Annuwate hadara

----- 27

Fooliishsho 6

Ooso massitanni no?

----- 33

Fooliishsho 7

Xa wogga arrooti

----- 39

Fooliishsho 8

Rosiisaancho'ya shaaladote

----- 45

Fooliishsho 9

Ogorikki maa lawanno?

----- 51

Fooliishsho 10

Soodo soodo maa assitinanni?

----- 56

Fooliishsho 11

Spoortaawe godo'le

----- 63

Fooliishsho 12

Rosiisaanchu Rosu mine loosanno

----- 68

FOOLIISHSHO MITE

ROSINKE MINE

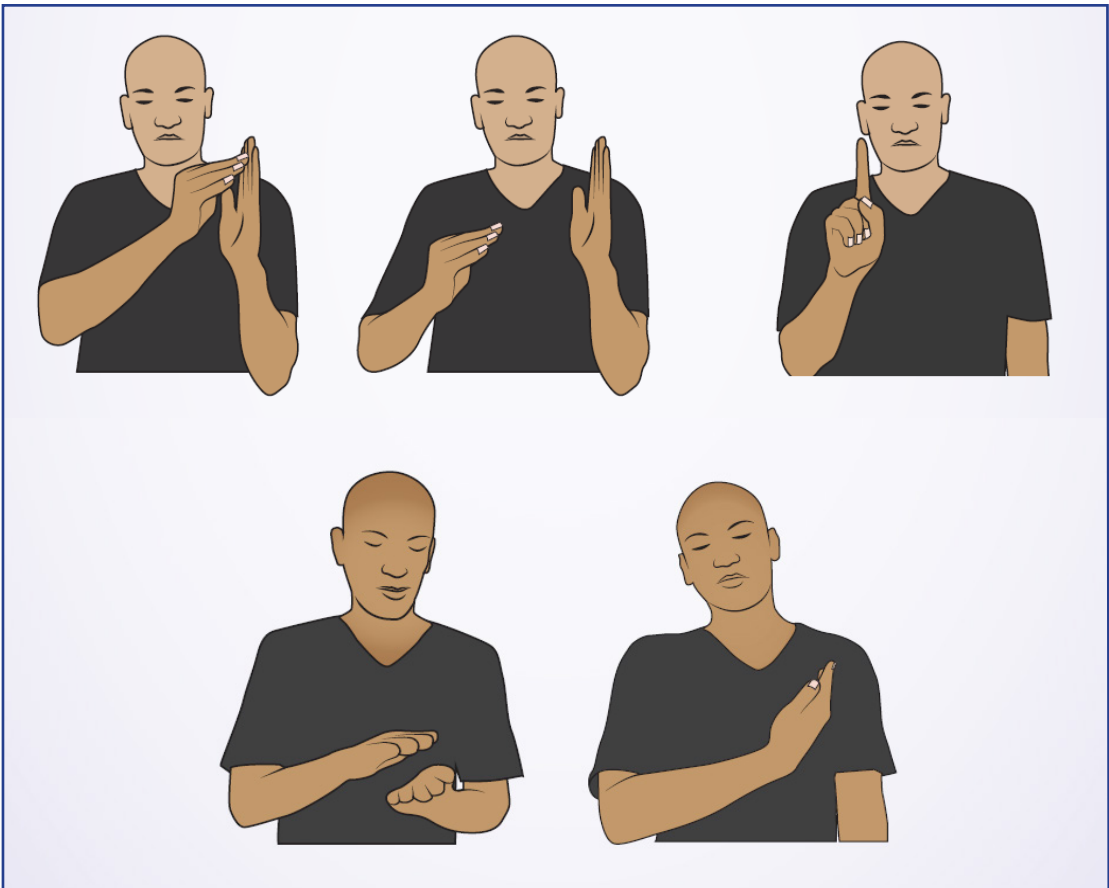

ROSO MITE

Laote Niwaawe

Bax1







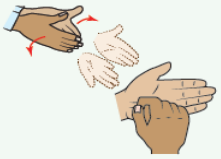

Baxxanchi woronne siidamoo mu'uttuwwa Itophphe'i mare'i suummi xa'mammehe. Gaalchi beshshuwwi xa'michcham da-ballehe.

Kuni maati?	Kuni	_____ ti
Kuu'u maati?	Kuu'u	_____ ti
Kuri maaooti?	Kuri	_____ ti
Kuu'uri maaooti?	Kuu'uri	_____ ti

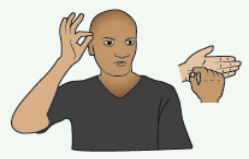
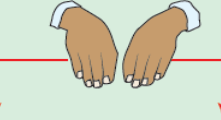
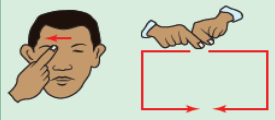
Assoote 2

Rosiisaanchi'ne kifilete giddo heedhanno addi addi uduunnicho Itophiyu malaatu afinni kultannauduunnichu mayimmanna horonsa hasaawa asse.

malaatta

			
Dafitara	Maxaafa	Wombare	Irsaase
			
Xarapheeza	kolishsho saleeda	Rosaanote borsa	Masmara
			
Biire	laaphise	Chooke	Quxaanch

Assoote 3

Konni woroonni noo misilla la'e

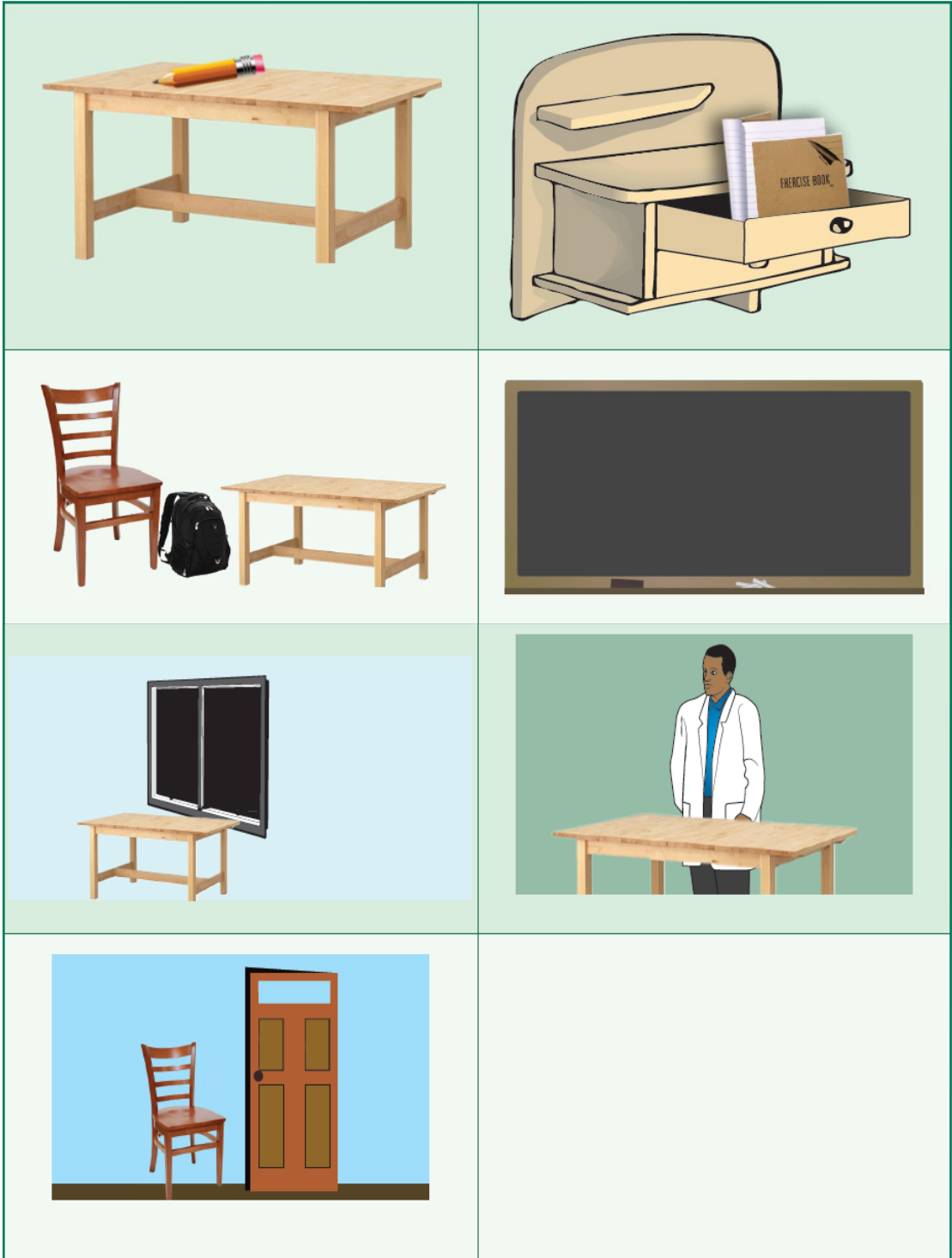

Rosiishsha 1

Konni woroonni shiqqino xa' muwa qoola sasu iima la'inanni misilla ka'ima assidhine rosiisaanchi'nera Itophiyu malaatu afi-inni dawarre.

1. Irsaase hiikko no?
2. Borsu Xarapheetunna wombarete mereero no?
3. Dafitaru hiikko no?
4. Chooke kolishshu saleedi hunda no?
5. Xarapheetu hiikko no?
6. Rosiisaanchu Xarapheetu badheenni no?
7. Wombare hiikko no?

Assoote 4

Konni woroonni noo misile la'ine misilete aana la'inanni udu-unnichonna uduunnichu aano horo midaado'ne noo jaali ledo Itophiyu malaatu afi-inni hasaabbe?



Assoote 5

Rosiisaanchi'ne Itophiyu Malaatu Afinni leelshano'ne base kul-tinno malaatta wodanchatenni haruunse.

Malaatta

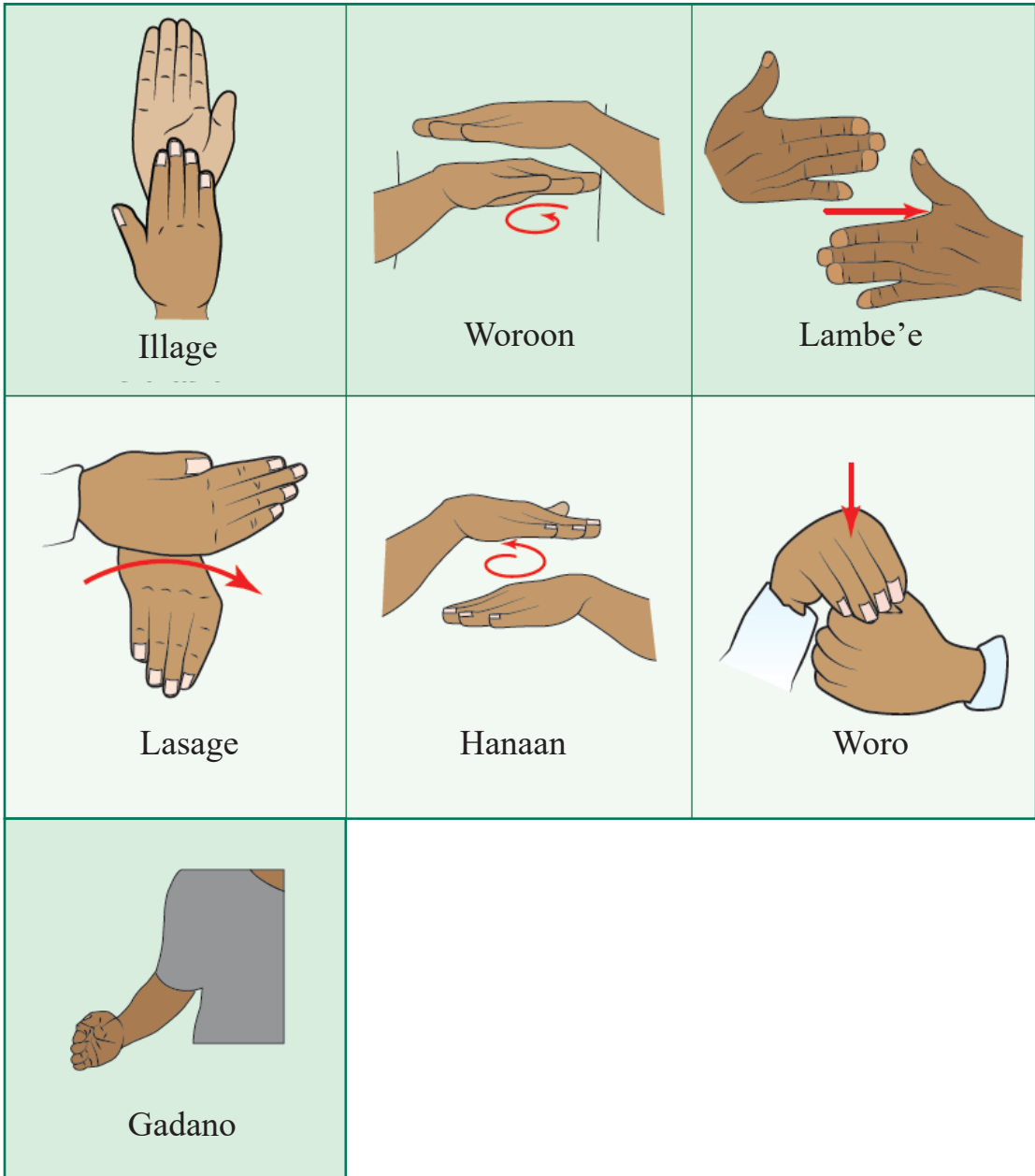

ROSO LAME

GODO'LE

Assoote 1

Konni woroonni nooha harancho hasaawa rosiisaanchi'ne itophiyu malaatu afinni nabbabano wote haruunsitine Gaam-mote ikkitine wo'naalle.

Maxaafi'ya mama no?

Annu: Beeto'ya Rosu minira ha'nanni yanna iillitino.
Xa uduunnicho baalanka haadhe amo.

Beettu: Maxaafa'ya afire didandoommo. Abbaabba maxaafa amada gidetekifelete giddo uyiinanni assoote naba beemosi.

Annu: maxaafa hiikko woroottoha lawanohe?

Beettu: Borisi'ya giddo dino. Daalasu woroonnino dino.
Xarapheetu albaannino dino. Wombarete muleno dino. Xarapheetu badheennino dino.

Annu: maxaafu woranni baser alai.

Beettu: Ababaabba'ya hakkono dino?

Annu: wombaretenna Xarapheetu mereero nooro la;i.

Beettu: Ayii hakkono woroonni dino.

Annu: miteekkite Rosu mine habbe dayootoha ikkano?

Beettu: ee abbaabba xa qaagummo rosu mineagure dayoommo. Lowo geeshsha galanteemmo abbaabba!

Rosiishsha 1

Aleenni shiqqino harancho hasaawa ka'ima assidhinerosi-isaanchi'ne xa'mano'ne xa'mora Itophiyu malaatu afiinni dawaro uuye.

1. Beettu rosu minira harara yee hasirinohu maati?
2. Beettu maxaafa afinohu annahoni?
3. Beettu maxaafa afinohu borisu giddoyiitini?

Assoote 2

Konni woroonni uyiinoonni qaalla giddo onte doortine itophiyu malaatu afiinni fooliisho kalaqqe?

 <p>Xarapheeza</p>	 <p>Wombare</p>	 <p>Kolishsho saleeda</p>
 <p>Dafitara</p>	 <p>Maxaafa</p>	 <p>Irsaase</p>
 <p>Biire</p>	 <p>Rosaanote borsa</p>	 <p>Chooke</p>

1. woroo Woroonni Eelaa Eelaanni
2. Alee Aleenni
3. Midaadoo Midaadoonni
4. Albaa Albaanni
5. 5Badhee Badheenni

USHEEXXAT LAME

TONAASASU AGANI ELTO

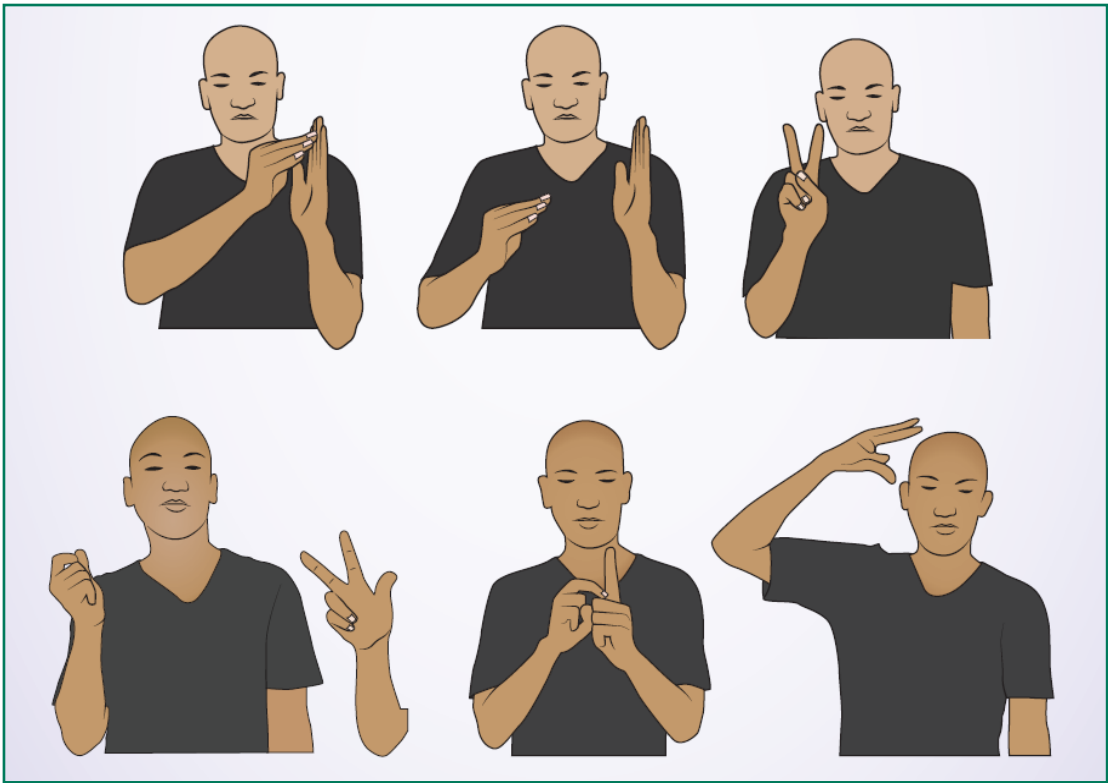

ROSO MITE

MARRO QOLA

Assoote 1

Lamalate barrubba qaagatenni Gaammote jaalla' nera titiritanno gede Itophiyu malaatu afiinni xa'me. Gaammote jaall'ne xa'mitu'nerono dawarre.

Rosiishsha 1

Konni woroonni xa'manatino xa'muwa nabbabine Itophiyu malaatu afiinni dawarre.

1. Techo barru maati?
2. Ga'a barru maati?
3. Eembara barru maati?
4. Bero barru maati?
5. Eembari barri maati?

Rosiishsha 2

Konni woroonni xa'mantino xa'muwa Gaammotehasaawa'ne ka'ima assidhine Itophiyu malaatu afiinni dawarre.

1. Arbe lamalate Meikki rosu barraati?
2. Sanyo lamalate Meikki rosu barraati?
3. Roowe lamalate Meikki rosu barraati?
4. Maakisanyo lamalate Meikki loosu barraati?
5. Hamuse lamalate Meikki loosu barraati?

Assoote 2

Konni woroonni noo misilla la''atenni misillate aana la'inanni coyiibba Itophiyu malaatu afiinni rosiisaanchi'nera leelshe.

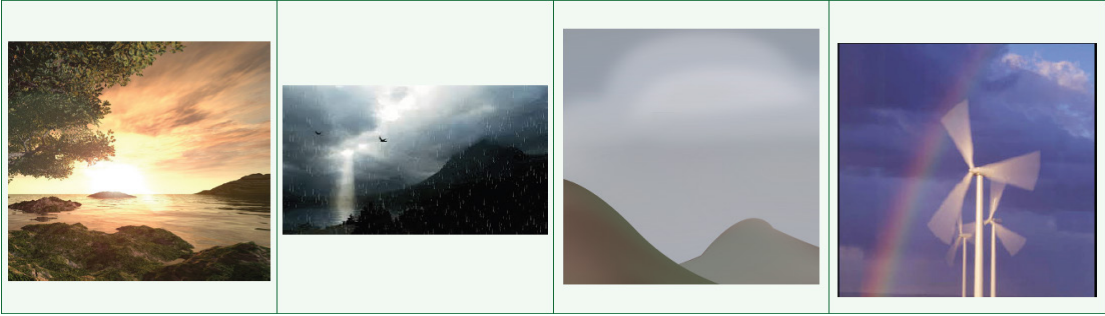

Assoote 3

Barrunita diilalote akata waaxote ikkitine Itophiyu malaatu afiinni xa'mamme.

Barrunita diilalote gade Gaammote jaalla'ne Itophiyu malaatu afiinni xa'me.waaxote jaalla'ne xa'mitano'ne woteno dawaro uuyye.













1. Techo diilalote akati hiitooti?
2. Bero diilalote akati hiittohoka?
3. Ga'a diilalote akati hiitoha ikkara dandaanonka?

ROSO LAME

Ilaallishshu Niwaawe

Assoote 1

Konni woroonni noo sha'e giddo shiqqino wogguwa rosiisaanchi'ne Itophiyu malaatu afoo horoonsire kulanna wodanchatenni haruunse.

T.k	Agana	malaate	T.k	Agana	malaate
1	Wocawaaro		8	Dottees- sa	
2	Birra		9	Onkol- eessa	
3	Bocaasa		10	Ella	
4	Sadaasa		11	Maaja	
5	Arfaasa		12	Wox- awaajje	
6	Ammajje		13	Fooqa	
7	Badheesa				

Rosiishsha 1

Mitto mittonka diruniha agana meikkiha ikkinoro kultinanni kine hikko'ni aganira ilantinooniro Itophiyu malaatu afiinni kule.

Lawishsha: Wocawaaru diroho umi aganaati.

Fooqu diroho goofimarchu aganaati.

Ani ilamoommohu Ammajje aganiraati.

Rosiishsha 2

Konni woroonni shiqqino diru aganna la'ine xeino agana malaatu afiinni leelshe.

Wocawaaro

Bcaasa

Ammajje

Dotteessa

Onkoleessa

Maaja

Fooqa

Assoote 2

Konni woroonni uyiinoonni qaalla horoonsidhi'ne Itophiyu malaatu afiinni coyi fooliishsho kalaqqe?

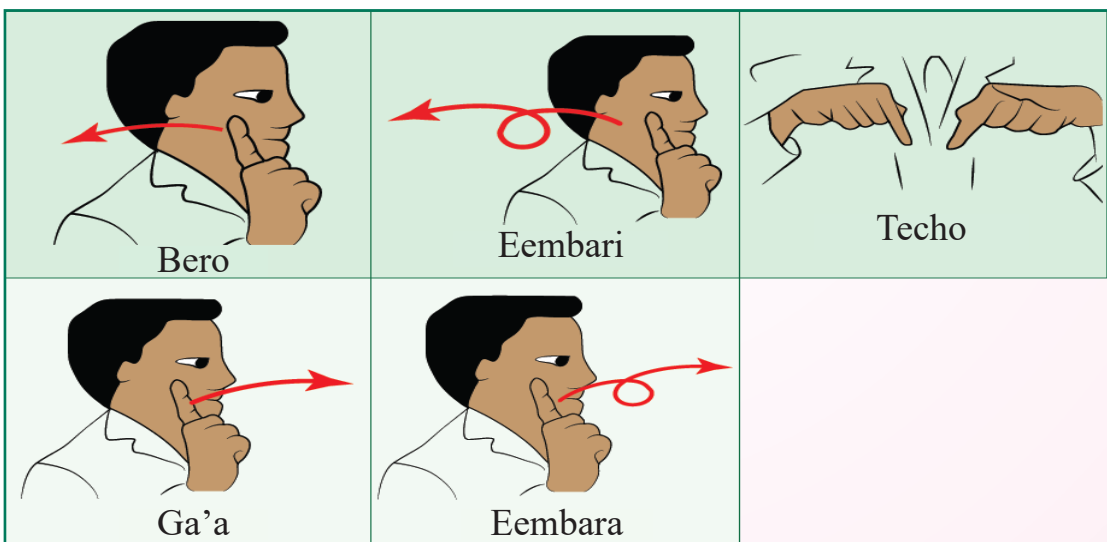

ASSOOTE 3

NIWAAWE

Konni woroonni noo harancho niwaawe rosiisaanchi'ne Itophiyu malaatu afiinni nabbabbanna haruunse.

Tonaa sasu agani elto

Itophiyu tonaa sase agana arrishsho afidhanno gabaati.

Itophiyaho ela agani mererinni kayiise wocawaaru agani mereri geeshsha xeenu yanaati.xeenu yanarano arrishsho no. Kuni sonise Itophiya ayee aganirano da'atate bifinotaassanosexeeenu yanna wocawaaro Goofimarchu geeshsha iillitara dandiitanno. konnirano birra aganinni kayiise onkeleessu agani geeshsha da'atate woyitanno aganaati.Xeenu yannara roore Itophiyu baatto haanjja ikkite leeltanno.tinino illete halchishshanno battote ofolo heedhanno gede assitanno.Lowo da'ataano addi addi yannara Itophiya dagganno.

Wocawaaru agani yannara Itophiya dagganno da'ataano xeenu yanna gooffanni heedheenna gobba biifissanno baqqala daraarcho la'ate kaayyo noonsa Wocawaaru aganira leeltanno daraaro giddo umihu adalchu daraarchooti..

Ikkinohura Itophiyu tonaa saska aganna arrishsho afirase ka'ima assite tonaa sasu agani arrishshote elto noose gobbaati yaatenni da'ataano kultanose.

Rosiishsha 3

Woroonni noo xa'muwara niwaawete ka'iminni Itophiyu malaatu afiinni dawarre.

1. Itophiyaho xenu yanna aganna hiikkuriiti?
2. Itophiyaho da'atote woyyitanno aganna aye'ooti?
3. Itophiyaho tonaasasu agani arrishshote elto noose yinanihu mayirraati?

USHEEXXAT SASE

NINKE QARARI

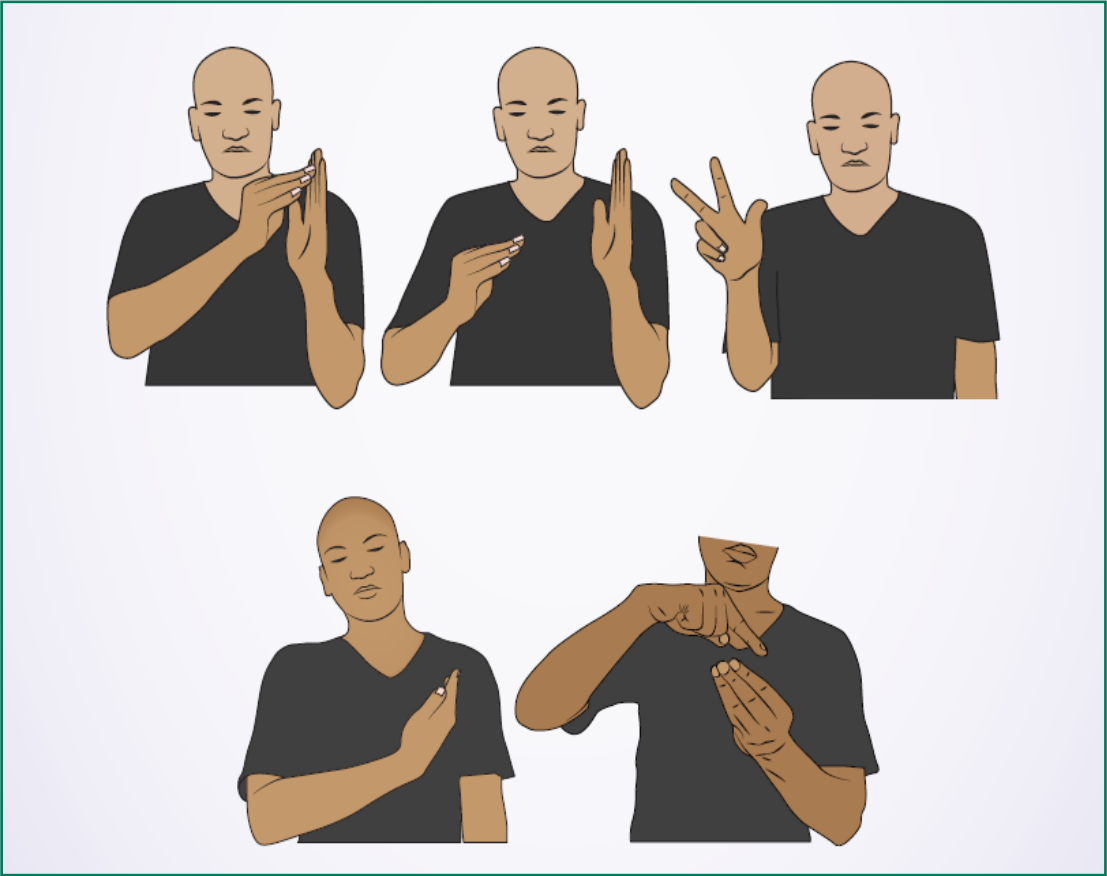

ROSO MITE

ILAALLISHSHU NIWAAWE

Assoote 1

Gaammote ikkitinejaalla'neta dagino base Itophiyu malaatu afi-inni xa'me.waaxote jaalla'ne kine daginoonni base xa'mitu'nero dawaro uuye.

1. Qarqirikki hiikkooti?
2. Qarqirikkihu baxxino malaati maati?
3. Qarqirikki rosinke mininni mami ragi widoniiti?
4. Additi heereatto base mamaati?

Assoote 2

Konni woroonni noo misile ra la'inanniricho midaadoo'ne noo jaalli'ne ledo itophiyu malaatu afinni hasaawa asse?

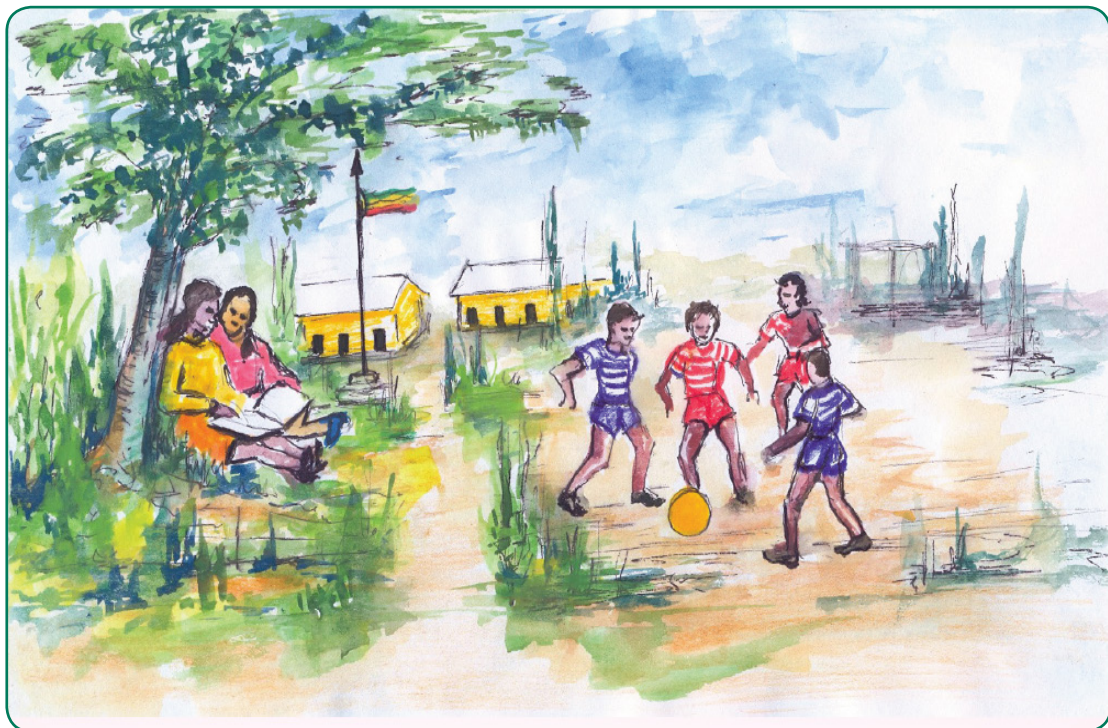

ROSO LAME

GODO'LE

Assoote 1

Konni woroonni noo harancho hasaawa rosiisaanchi'ne itophiyu malaatu afiinni nabbabbanno wote illachishshine la'atenninna wodanchatenni waaxo waaxo ikkitine rosiisidhe.

Qarqarinke

Rosiisaanchu Kadiirinna Almaazi ledo assino hasaawa

Rosiisaancho: Hiitto hossini ooso?

Kadiiri: Hiitto hositto rosiisaancho?ninke keerehola

Rosiisaancho: Konni qarqarira massitinanni?

Almaazi: Qarqarinke kawiihooti

Rosaancho: konne qarqara mayinanni?

kadiiri: Konne qarqara Alamura yinanni

Rosaancho: qarqarunihuaddi malaatisi maati?

Almaazi: Ko wiichcho hawaasirosiisaanote kolleejje no

Kadiiri: Qoleno jawa odakko no

Rosiisaancho: Worba rosaano.Qarqari'ne afanna addi malaatesino qaaga lowo geeshsha horo uyitanno Rosi'ne mini kawiiinni hikki ragaanni afamanno

Almaazi: Rosinke mini kawiiinni hakki ragaanniiti

Rosiisaancho: Konne raga mayinanni?

kadiiri: Aliyye yinanni

Rosiisaancho: Lowo geeshsha worba oosooti. Konne xa hasanbumore ga'a kifilete gidde lendeemmo. mittu miittunku rosaanchi baxxitinota heerano base qarqarihanna qarqarisiha adii malaatubba xa'minanni hasanbeemmo.

Almaazi: Mahoye rosiisaancho keere hosi

Kadiiri: Qarqaranke anfeemmo gede seejjotonkehura galanteemmo!

Rosiisaancho: Keere hosse rosaano!

Rosiishsha 1

Aleenni noo harancho hasaawa ka'ima assidhine aante noo xa'muware halaale ikkitinota "addaho" soro ikkitinota "kaphoho" yitinanni Itophiyu malaatu afinni dawarre. <kaphoho> yitine qoltinoonni xa'muware halaalanya dawaro rosiisaanchinera kulle.

1. kadiiri konne qarqara mayinanni yee xa'minsa
2. Kadiirinna almaazi qarqari baxino malaati hawaasi rosiisaanote kolleejeeti
3. Kadiirinna Almaazira rosinsa mini qarqarinsanni wodiidoonni afa-manno
4. Kadiirinna almaazi rosiisaanchinsa ledde mittu qarqarira heeranno
5. Kadiirinna Almaazi qarqari Alamuraho yinanni

Assoote 2

Konni woroonni uyinoonni malaatta horoonsidhine itophiyu malaatu afinni coyi fooliishsho kalaqqe?

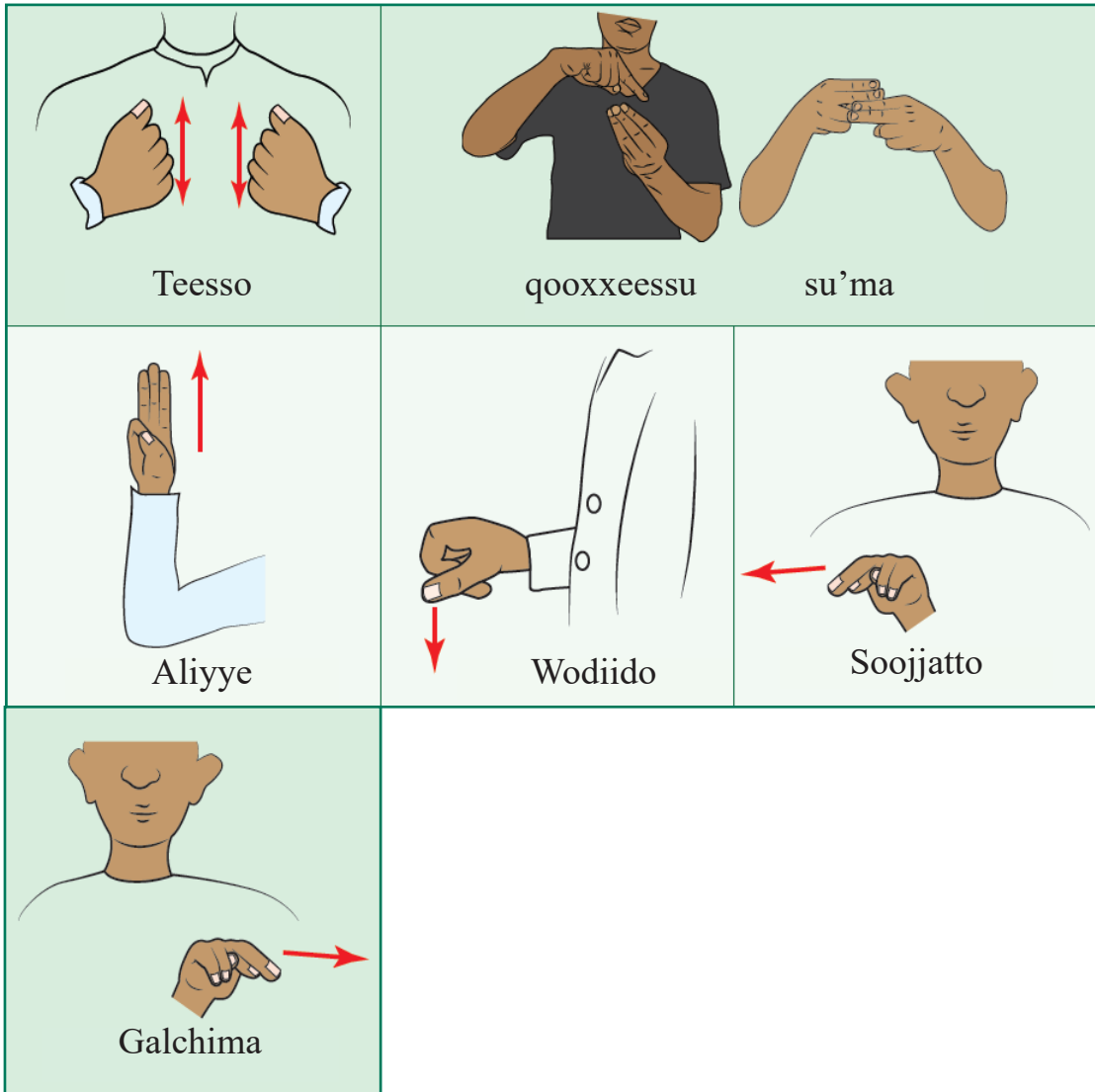

FOOLIISHSHO SHOOLE

CO'IMMA

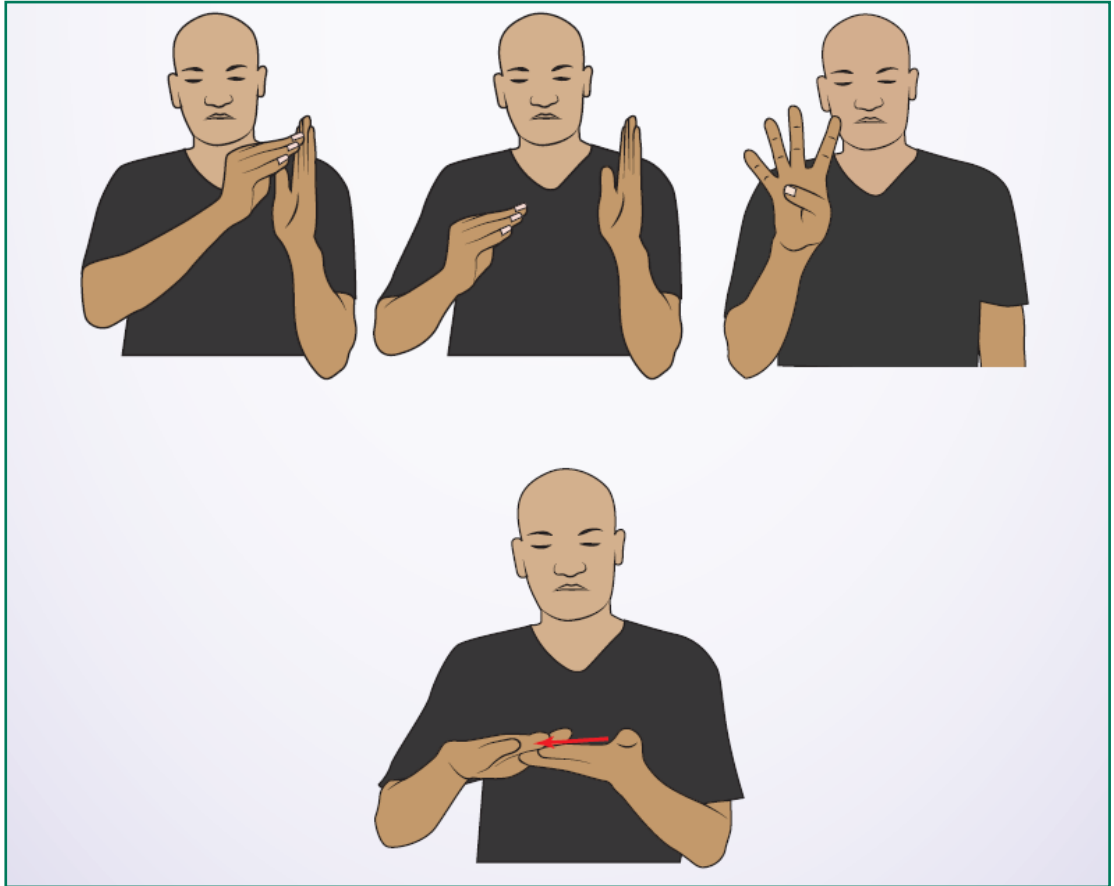

5.

ROSO MITE

ILAALLISHSHU NIWAAWE

Assoote 1

Gaammote jaalla'neha gobayyidi Bisinsa kifile tittirshunni xawissanno gede xa'megaammote jalla'ne ki'neha bisi'ne kifile tittirshunni kultinansa gede xa'mitano'ne wote Itophiyu malaatu afinni dawaro uuye.

Assoote 2

Konni woroonni misilete aana la'inanni bisu kifilla assoote Itophiyu malaatu afinni xawisse?

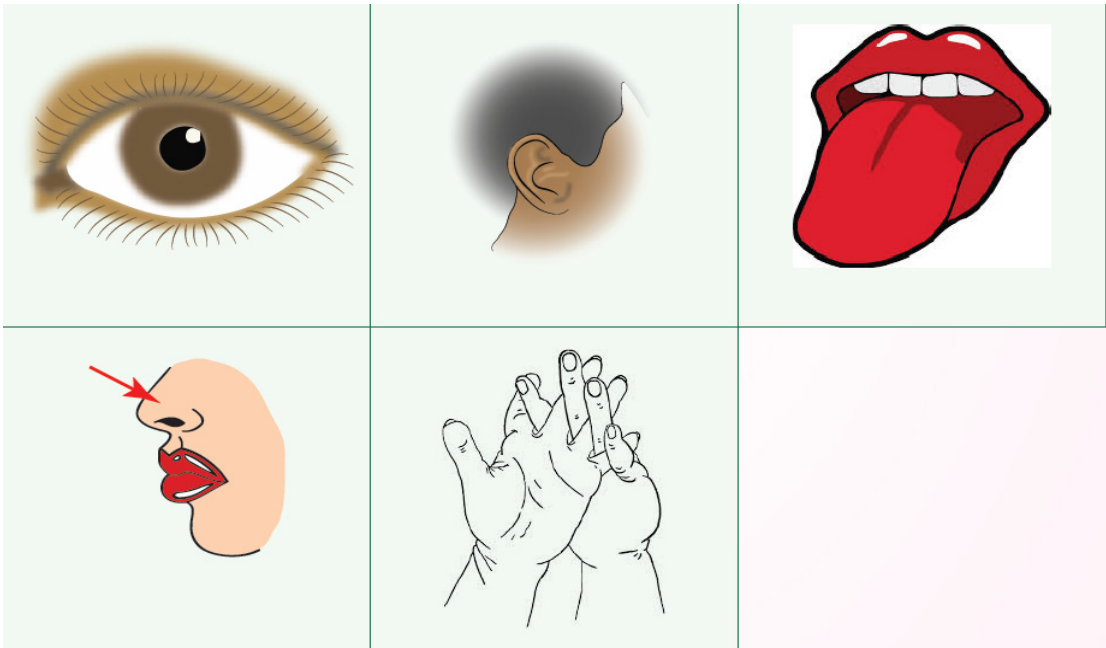

1. Elle'yanni _____
2. sano'yanni _____
3. Macca'yanni _____
4. Qubbe'yanni _____
5. arrawi'yanni _____

Assoote 3

Konni woroonni noo misile la'atenni misilete aana la'inanni bisu kifilla itophiyu malaatu afinni hasaawa asse.

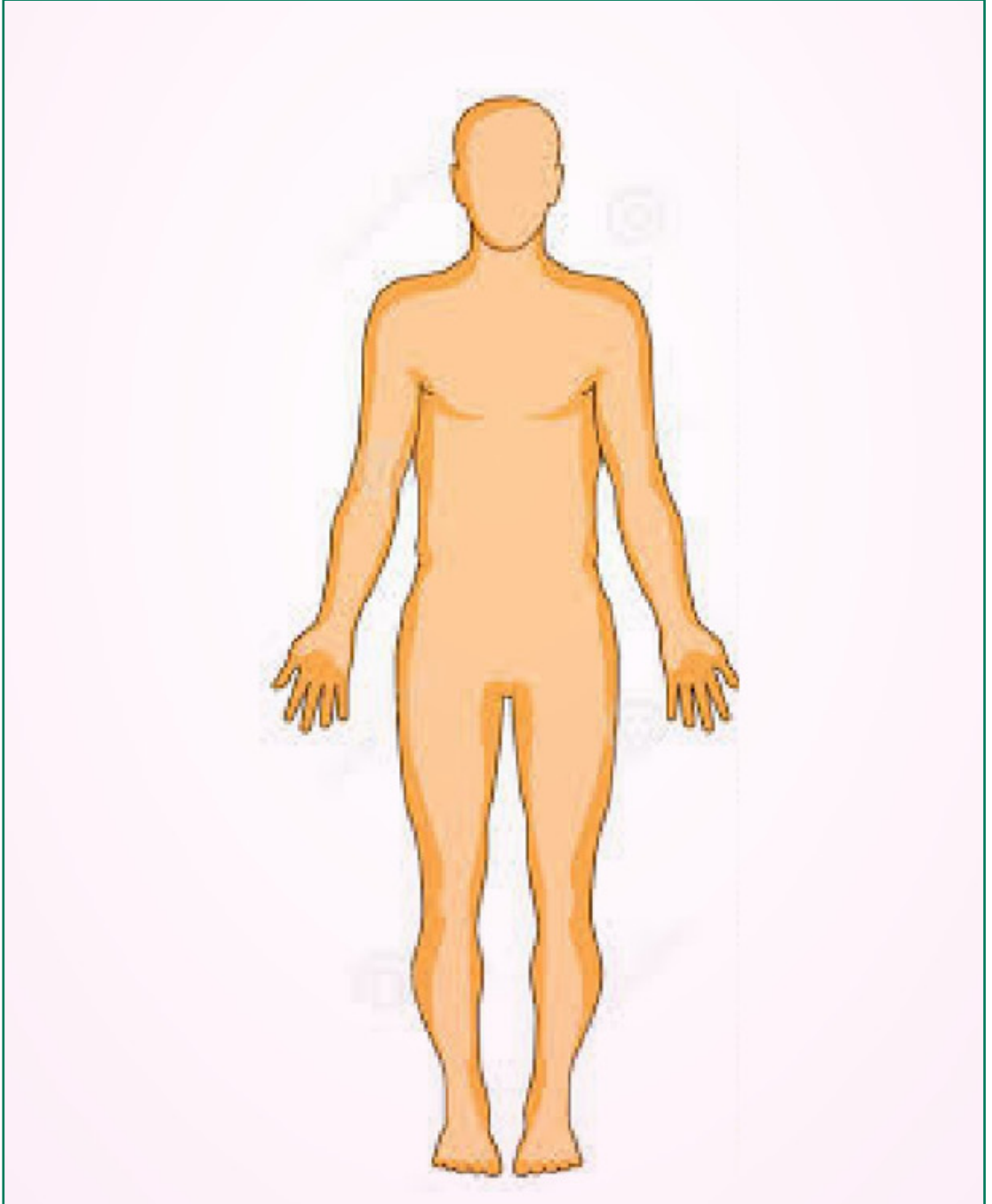









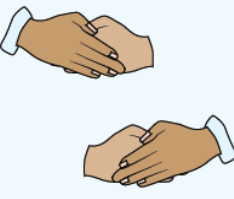

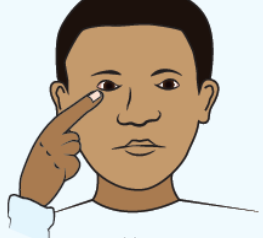
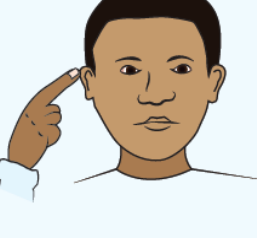

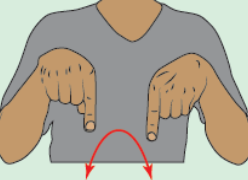
ROSO LAME

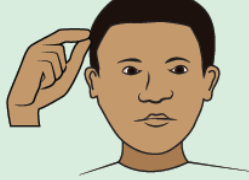
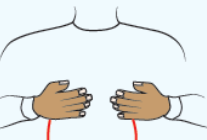
COYI FOOLIISHSHO KALAAQA

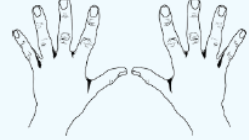
Assoote 1

Konni woroonni uyiinoonni malaatta mereerrinni onte doortine Itophiyu malaatu afinni coyi fooliishsho kalaqqe.

 <p>Anga</p>	 <p>Sano</p>	 <p>Ille</p>	 <p>Macca</p>
 <p>Arrawo</p>	 <p>Lekka</p>	 <p>Hinko</p>	 <p>Danancho</p>
 <p>Biso</p>	 <p>Qote</p>	 <p>Cigile</p>	 <p>Angate Qubbe</p>
 <p>Umo</p>	 <p>Gagaso</p>	 <p>Godowa</p>	 <p>Afoo</p>

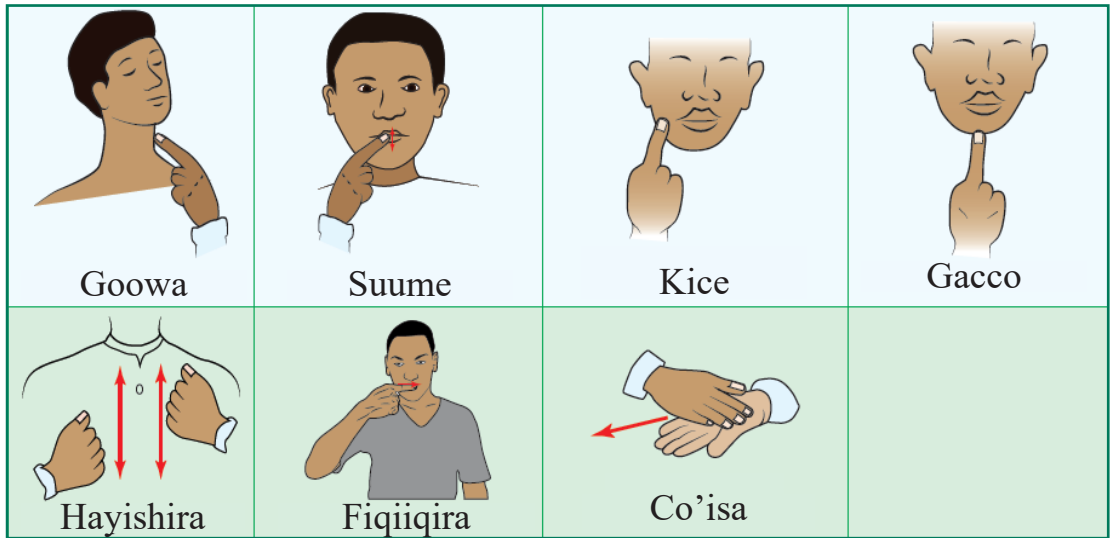

Assoote 2

Konni woroonni noo misilla qorophotenni la'ine misilete la'inir-icho Itophiyu malaatu afinni rosiisaanchi'nera kulle.

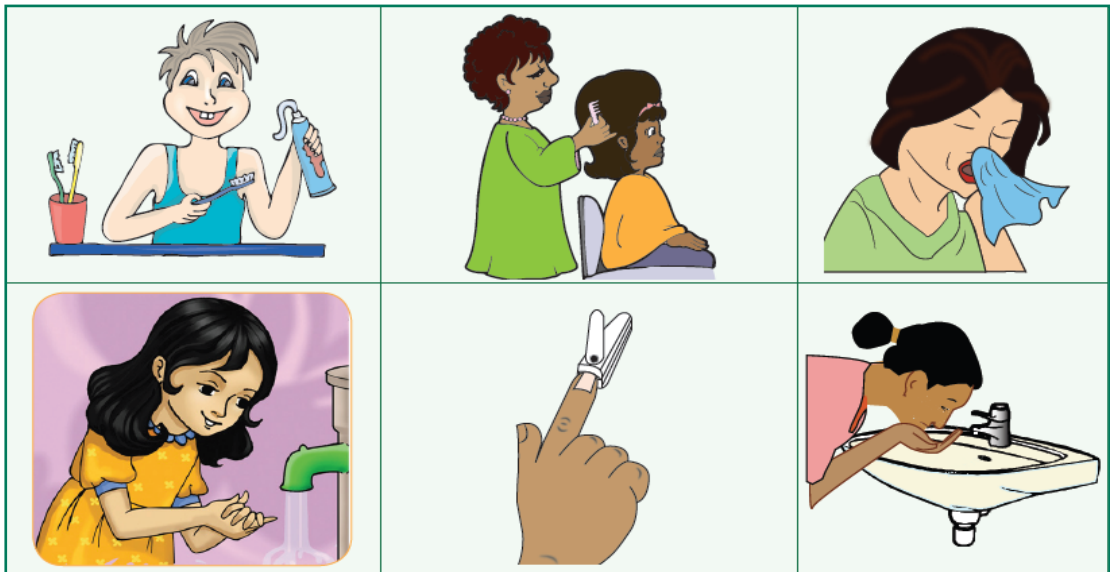

1.

2.

3.

4.

5.

6.

ROSO SASE

NIWAAWE

Assoote 1

Konni woroonni noota harancho niwaawe rosiisaanchi'ne Itophiyu malaatu afiinni nabbabbanna Wodanchatenni haruunse.

Meesaneeti Co'imma

Qooxeessinkera lowo ooso no. kuri qaaquulli ayee woteno rosu mininni higgsu gedensaanni qooxeessinkera noo xawira godo'litanno.ooso addi-addi godo'le godo'litanna la'a hagiirsiissanno.techo kayiinni lowo ooso godo'lete xawo daggukki gattino.

Qooxeessaho egenamino geerchi kalaa Gawure doogo sa'anno wote oosote aja dadilisseenasi ooso ooso yee woshshanno.Ooso godo'lete aana noo daafo ayiino dimaccishinosi.goofimarchoho kalaa Gamadi beetto ikkitinoti Laamirooti wodhanchitusi.insawa higge dodde marte maa hasi'nooniro xa'mitannonsa.insano godo'litanno ooso mayira ajjino-ro xa'minise? Iseno lowo ooso xissanteeeti yitunsa.insano haruunsine maati xissinonsahu yini.beettono maa ikkinoro affinokkita kultunsa. Kalaa Gawureno coyi lowota huluulliseenansa qaensawa Dukko faaxumawa ha'ne xa'mini.Dukko Faaxumano lowo ooso co'immate xe'neni xiwamansa kultunsa.insano yanna hunnikki godo'lete base hinge ha'ne oosobaala gamba yitanno gede xa'mini.

Oosono wo'munku gamba yite insa mayira hasi'noonsaro suurrensara ka'a kawa qoltanni agadha hanaffu. Geerchuno jaallansa mayira konni xawinni gaturu xamininsa.baalanti ooso mayira ikkinoro affinokkita kultunsa.insano ooso xiwantinotanna xiwantinohuno messaneentinsa co'imma xe'neni ikkinota kullinsa. Oosono meessaneeti co'imma mmati yite xa'mitunsa?

Geerchuno wodanii ikke messaniiti co'imma yaa meessaneete yaano bisinke kifilla hayiishira qulleessa hattono agadhate yee xawisinsa

Ki'ne barru baala godolete konne xawo dagginanni konni xawi aana kayinni buko no. bukote giddo illete leeltannokki xibbuwa abbitanno lubbuwa heedhanno. Konnira duucha yanna godolete higginiro biso'ne hayishira noo'ne yine seejjininsa.

Oosono godolewayinni hingeemmo wote calla hayishira noonke yite xa'mitunsa. geerchunolowo geeshsha dancha xa'mooti yine xawisa hananfi. togono yini duucha wote goxxinooniwiinni ka'inanni wote alba'nennaanga'ne hayishira hasiissanno'ne. qoleno aye woteno sagale ita'nera albaanni anga'ne saamuninni hayishira hawa dino'ne. sagale ittinanni wote calla shumate mine e'inanninna fultinanni wote anga'ne samununninna xalalu wayinni hayishidhe. Oosono danchate abbabba lowo geeshsha galanteemmo yite godolensara higgsu.

Rosiishsha 1

Aleenni noo niwaawe ka'ima assidhine rosiisaanchi'ne xa'mano xa'mora Itophiyu malaatu afiinni dawaro uuye?

1. Qooxeessu ooso rosu mininni higgsu gedensaanni godolitannohu hiikkooti?
2. Qooxeessunihi egenamino geerchi kalaa Gebre Igiziabiher ooso woshshe xa'minonsahu maati?
3. qooxeessu ooso xiwantinohu mayi xibbiniiti?
4. Geerchuno qooxeessu qaaqqulira meessiniiti co'imma mayaatero hiitto yee kulinsa ?
5. Geerchu qooxeessu oosora godolete gedensaanni hayishira hasiissanno'ne yinihi mayiiraati?
6. Meessiniiti co'imma agadha hasiissanohu mamooteti?

FOOLIISHSHO ONTE

MAATETE QEECHA

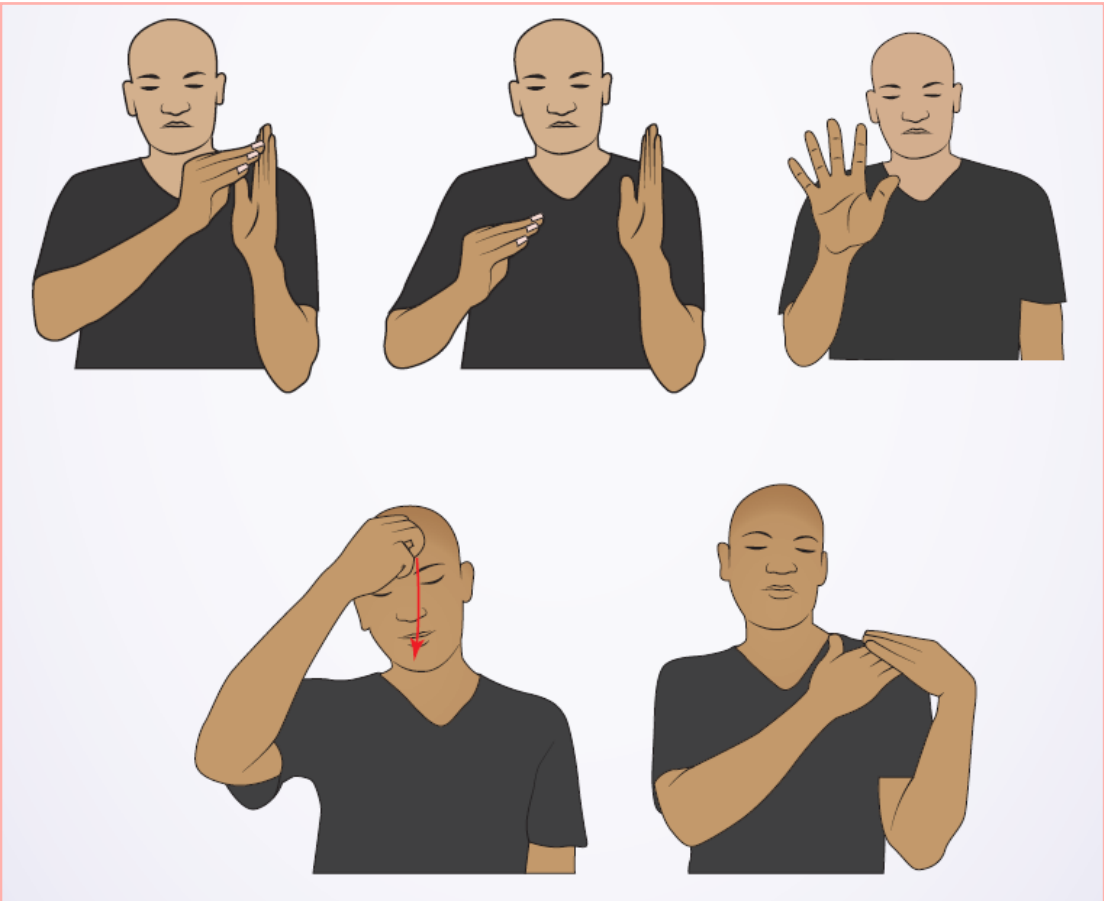

ROSO MITE

ILAALLISHSHU NIWAAWE

Assoote 1

Gaamote jaallaneta maatete miilla tittirtanno gedenna maatetnsa miillahu loosu qeechi maa ikka noosiaro kultano'ne gede Itophiyu malaatu afiinni xa'me.ki'nenno hattoo xa'mo xa'mantinnanni wote dawarre.

Assoote 2

Konni woroonni noo misilla la'atenni misilete aana la'inanni assoote rosiisanchinera Itophiyu malaatu afiinni xawisatenni leelshe.



- 1.
- 2.
- 3.
- 4.

Rosiishsha 1

Konni woroonni shiqqino xa' muwara Itophiyu malaatu afiinni dawarre

1. Roduuwu noohe?
2. Meu roduuwi noohe?
3. eAyaa roduuwi noohe?
4. Meu meyaa roduuwi noohe?
5. Ahaahu noohe ?
6. Me'e akaakka no?
7. Aye ledooti heeratto?

ROSO LAME: GODO'LE

Assoote 1

Konni woroonni uyiinoonni malaatta mereerrinni onte doortine Itophiyu malaatu afinii coyi fooliishsho kalaqqe .

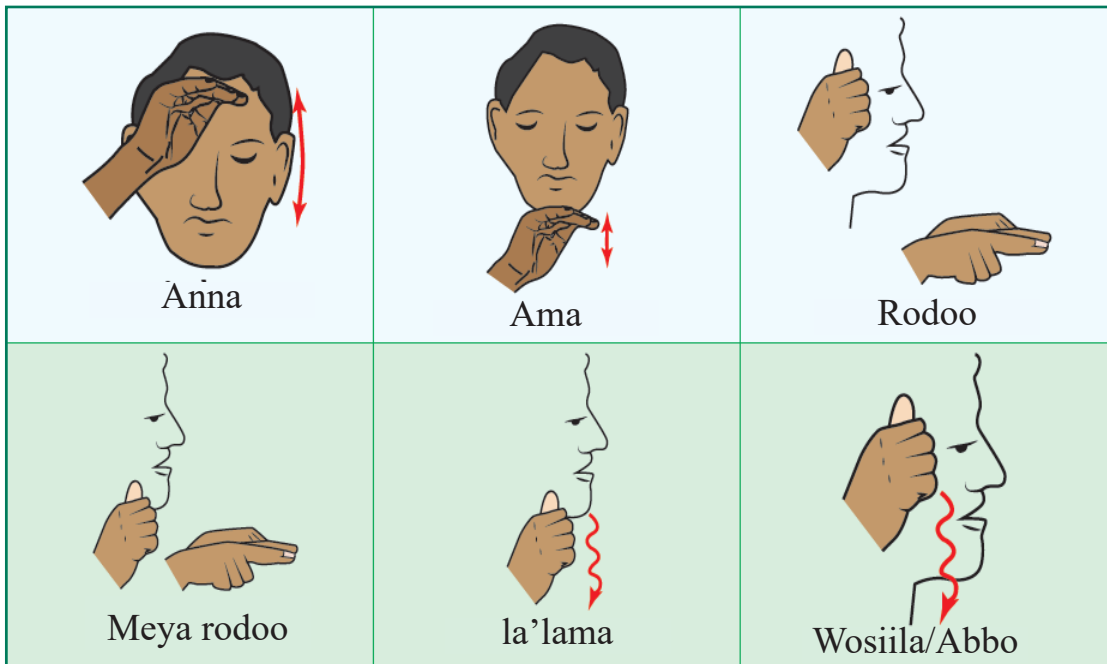

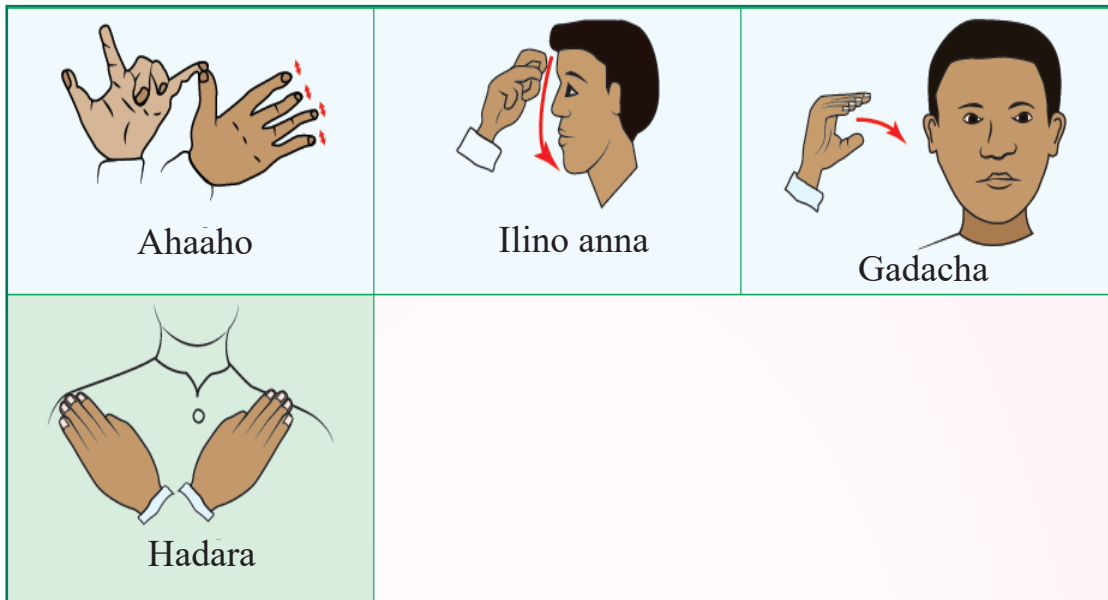

Assoote 2

Konni woroonni nooharancho hasaawa rosiisaanchi'ne Itophiyu malaatu afinni nabbabbanna la'atenni seekitine buuxxini geden-saanni waaxote ikkitine wo'naalle.

Ane maate

Rosiisaancho: Hiitto nootto kebbede?

Kbbede: Danchaho rosiisaancho

Rosiisaancho: Lowo geeshsh atashshi yaanno,xa maattekki egeensiisi'e?

Kebbede: Danchate rosiisaancho kuni anna'yaati su'masi kalaa Xenkiri yinanni,anna insa rosiisaanchoyaati. su'mansa kalaa Malaaku yaammammani

Kalaa Xenkiri: Keereho rosiisaancho !afo'noommohe daafira tashshi yiino'e ise galteyaati su'mase Dukko Qelemuwa yinanni.

Rosiisaancho: Keereho kalaa Xenkiri, Anerano egenna'moommo daafo tashshi yiino'e.

Kalaa Xenkiri Insano kebbedera rodoohonna rodoote jawiidiha Ayyele yinanni shiimmiidita Hiruuti yinanni.

Rosiisaancho, Hiitto heedhinoonni ooso.

Kebbede: Kuni kayinni ahaho'yaati su'masi zelleqe yinanni, ise kayinni galtesi Azaalechi yinanni

Rosiisaancho: Keereho Kebbede akaakka.

Kebbede: Kuni kayinni ama'ya anaati su'masi Alamu ise kayinni galtesi Dukko Zanawachi yinanni

Rosiisaancho: Keereho Kebbede akaakka.

Kebbede: Insa kayinni anni'yara labaa rodootinna meyaa roduwaati. kawaanni higge noori kayinni ama'yararodoohonna rodoote.

Rosiisaancho: Keereho Kebbede wosiilla, aduwa, abbuwana la'lamuwa

Kebbede: Kuri lamu kayinni abbi'ya oosooti. kuu''uri sasu kayinni la'lama'ya oosooti.

Rosiisaancho: Tashshi yaanno. egenamoommo'ne daafo lowo geeshsha tashshi yiino'e

Kebbede: Rosiisaancho kuriiti maatte'ya. baalunku gos hatto ha'nanna afiroottonke.

Rosiisaancho: Lowohunni galateemmo Kebbede maattekki egensiisoottoehunnira

Rosiishsha 1

Aleenni nooha harancho hasaawa ka'ima assidhine rosiisaanchi'ne xa'mano'ne xa'muwara Itophiyu malaatu afinni dawaro uuyye.dawaro'ne halaale ikkiturira addaho soro ikkiturira kaphoho yaatenni dawaro uuyye.kaphoho yitine dawaro uyitini xa'muwara halaalanya dawaro hiitee ikkitannoro xawisse.

1. Kebede maatesi ledo fiixu goshatto haraniiti rosiisaanchosi afino-hu.
2. Kebede rosiisanchisira kuni anni'ya kalaa Malaakuti yee egeniisi-si.
3. Kebedera lamu rodiinna mitte rodo noosi.
4. Kebede akaakka kalaa Zelleqqenna Dukko Azaalechi yaamamman-no.
5. Kebedera sasuu la'lamate oosonna lamu abbisi ooso noosi

Assoote 3

Maattetehaqqicho misilete loose.

Ki'ne akaakkata

Ki'ne anninna amayita

Ki'ne abbuwitanna la'lamoottunnita

Ki'ne labaa roduwitanna meyyaa roduwitaUmineta

FOOLIISHSHO LEE

OOSO MAA ASSITANNI NO?

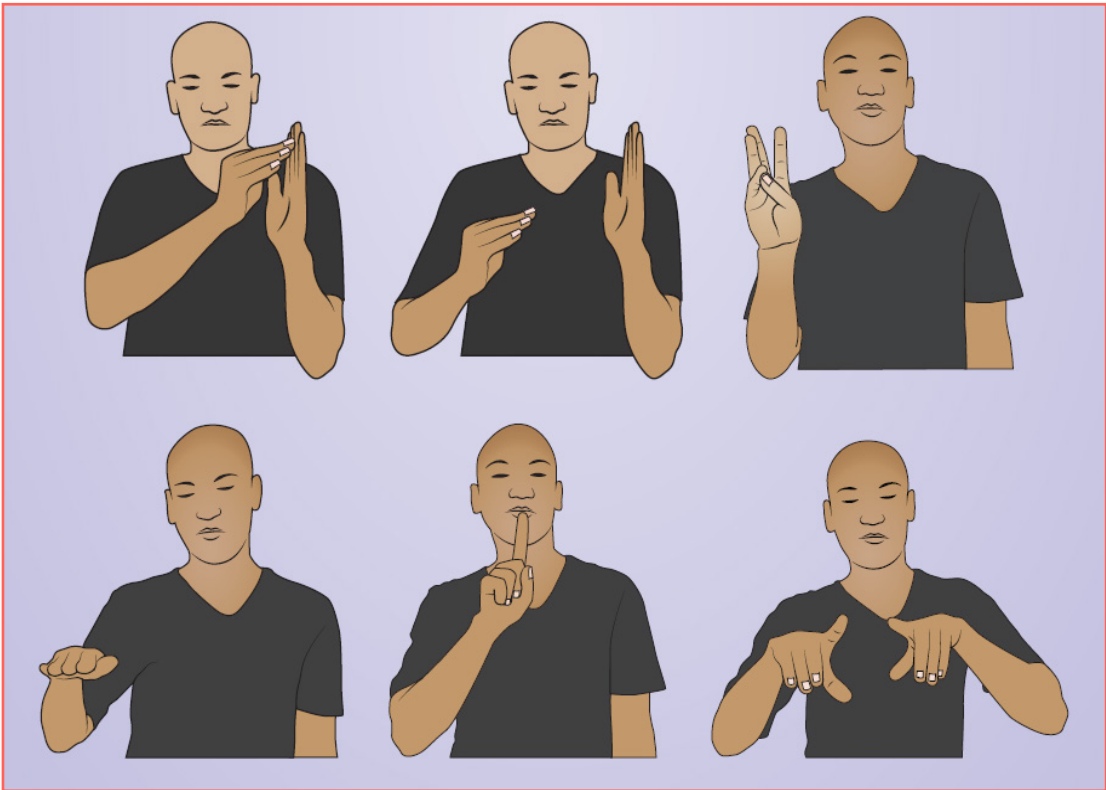

ROSO MITE

ILAALLISHSHU NIWAAWE

Assoote 1

Konni woroonni noomisilla qorophote la'ine misillate aana leellanno'neha rosiisaanchinera Itophiyu malaatu afinni kulle.

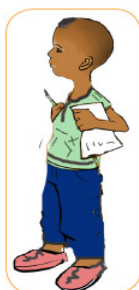

Assoote 2

Konni woroonni noo misilla la'ine misillate aana leellanno'ne assoote midaadoo'ne noo jaali ledo Itophiyu malaatu afinni hasaawa asse.





Assoote 3

Konni woroonni noo misilla la'atenni misilete aana leellanno'ne assooti xawishsharosiisaanchinera Itophiyu malaatu afinni kulle.





GODO'LEASSOOTEI

Konni woroonni nooha harancho hasaawa rosiisaanchi'ne Itophiyu malaatu afiinni nabbabbanna la'atenni seekitine buuxxini gedensaanni waaxote ikkitine wo'naalle.

Massitinanni heedhinoonni?

Anna Ooso ooso hhiikka hedheetikka tini ooso?

Beetto: Yee anna?

Anna: maaho wosheemmo'ne wote dimacciishitinnanni? Massitinanni heedhineeti kageeshshi geeshsha qaale nagi asse woshshanna macciishitinnanniekkihu?

Beetto Hoowete gobbaanni fulle kaase godo'linaniiti

Anna: Rodiikkinna rodookkina?

Beetto: Insano no.isi ninke ledo kaase godo'lanni no.ise kayinni jaallase ledo siiwo kubbate godo'le godo'litanni no.

Anna xa ikkano'nenna e''e .xa yanna mini loosoneloosinanitenna nabbabbante Beetto .maahoye anna hare lamenka woshshosinsa xa Anna.danchate rakke woshshiteenna xiinxallo'nera e''einnanni xiinxallo'ne gudiniromaa assitinanniro hasaanbeemmo.

BEETTO. MAAHOYE

Annadaggini?

worboota! xaa geeshsha godo' litinoonninna ikkanno. xa umo mini looso loossinanni mini looso guddiniro xiinxallo' nera e''inannixiin xallo'ne guddiniro baali'ne fooliishsho assidhine fooliishote gedensaanni mitti'ne murote waa hayikkisinanni. lami'ne kayinni mini gido mitti'ne uduunnicho hayishiyinnanni. mitti'ne kayinni uulla fiitinanni.

Ooso: maahoye anna xiinxallonke gunde hasaanbe ayi maa assannoro kuleemmohe.

Anna: Danchate ooso'ya.

Rosiishsha 1

Aleenni nooha harancho godo'le ka'ima assidhine rosi-isaanchi'ne xa'mano'ne xa'muwara Itophiyu malaatu afiinni dawaro uuyye.

1. Ooso massitanni no?
2. Beettu rodoo massitani nonka?
3. Annu beetto woshshe maa assitanno gede hajaji?
4. Annu ooso xiinxallote gedensaanni massitanno gede xa'minsa ?
5. Ooso minira daggu gedensaanni maa maa assitara uminsa looso beeqqo assitu.

Assoote 2

Konni woroonni uyinoonni malaatuwa horoonsidhine Itophiyu malaatu afiinni coyi fooliishsho kalaqqe.



FOOLIISHSHO LAMALA

XA WOGGA ARROOTI

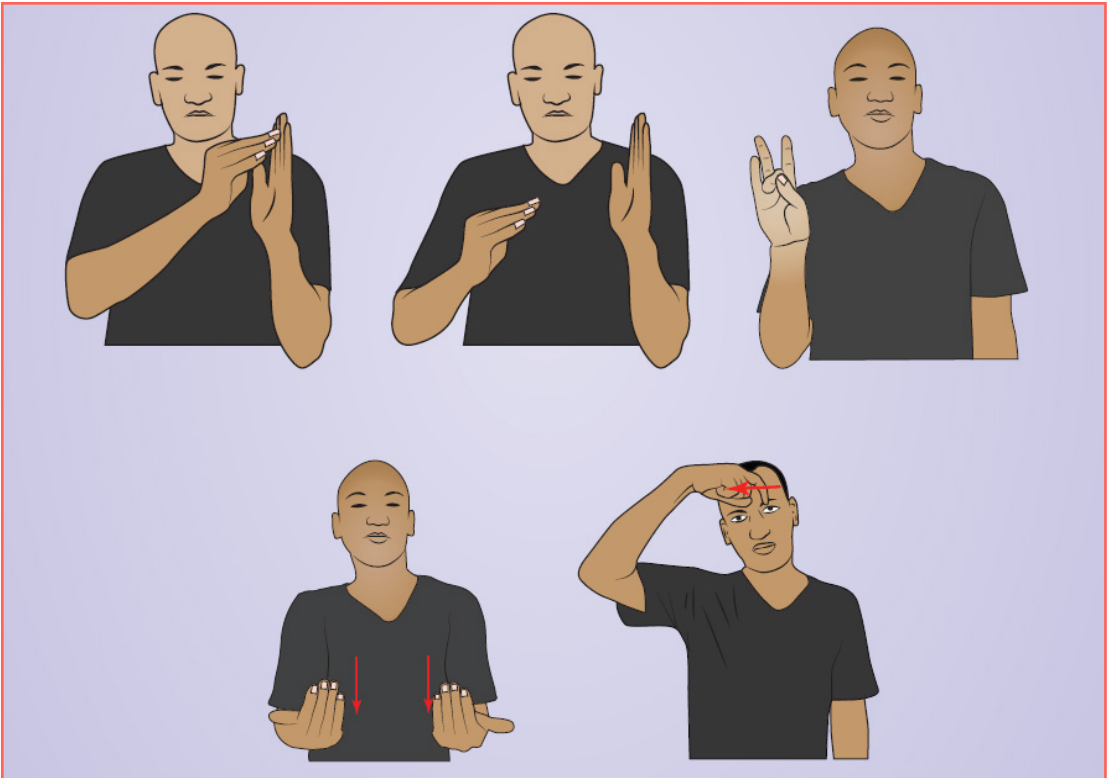

ROSO MITE

ILAALLISHSHU NIWAAWE

Assoote 1

Woggate dana gaamote jaalla'ne Itophiyu malaatu afinni xa'me.gaamote jaalla'ne xa'mitanno'ne rirano Itophiyu malaatu afinni dawarre.

Assoote 2

Konni woroonni noo misilootta qorophote la'ine woroonni ofol-tino xa'muwara dawaro'ne rosiisaanchoho Itophiyu malaatu afinni leelshe.

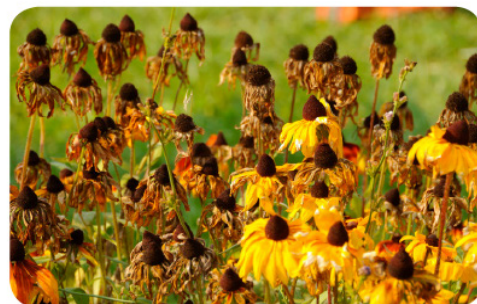

1. Xeenu wogga mayinanni?
2. daraaro daraartanno wogga mayinanni?
3. Arrishshaame wogga mayinanni?
4. Daraaro moolturonna daronsa giggishituro wogga mayinanni?

Assoote 3

Konni woroonni noo misile la'ine misillate aana leeltanno'ne ikkito midaadoo'ne noo jaalla'ne Itophiyu malaatu afiinni xa'me.jaalla'ne xa'mitanno'ne rirano Itophiyu malaatu afiinni dawarre.



ROSO LAME

GODO'LE

Assoot 1

Konni woroonni nooha harancho hasaawa rosiisaanchi'ne Itophiyu malaatu afiinni nabbabbanna la'atenni seekitine buuxxini gedensaanni waaxote ikkitine wo'naalle.

Hawadi Wogga rosu dino

Belayi: Keeru ikkohe Dukko Aregaashshi?

DukkoAregaashi: Ledonni ikkokke!Hiitoti Belayi?

Belayi: Danchaho Dukko Aregaashi Hiikka hadhinaraatti?

DukkoAregaashi: Minira hasiisanno uduunne hidamara dikko haranni noomma

Belayi: Lowo geeshsha arrishsho ikkino'ne daafiraati

DukkoAregaashi: Ee arrtishshontenna ikkiolana kayinni jaanxila amadoomana. Ati rosu minira diharatto tenne sa''atenni kowichcho massatto?

Belayi: Dihawadoot i, hawado rosu dinowe.

DukkoAregaashi: Ee!taalote,haweeti lowo geeshsha danchaho xa rosu nookkiro ane ledo mitteenni dikko ha'neenn akalatto'e BelayiMaahoye

DukkoAregaashi: hawado callaati rosu noonkkihu?

Belayi: Ee rosiisaanchinke kulinke gede ikkiro diru giddo shoole wogga no _____ hawado yaaman-tanno. Hawado yinannihu xeenu yanna wogguwaati.konnirano xeenu yanna rosu dinonke.woluutu sase wogguwa kayinni rosu wogguwaati.

DukkoAregaashi: Lowo geeshsha worba beetto!rosiisaanchikki kulinore dihawootto.hawado rosu haagirono xiinxallokki hanafa noohe.konne assa hoogitoro rosu hanafara albaanni rosoottha hawa dandaatto.

Belayi: Maahoyye Dukko Aragaashi xiinxalleemmo!Seejjitinooni'e daafira lowowo geeshsha galateemmo.Hawoommo coye qaageemmo gede assitini'e.

DukkoAregaashi: Maano diikkino,ati dibeetto'yaati?anerano hadaru nooewe.xa worba beetto ikka noohe.

Belayi: Maahoyye!

Dukko Aragaashshi: xa dikko iillinoommogiddo hinge e'ne hasi'neemmore ranke hidhine hingeemmo.

Belayi: Maahoyye!Wodaninni ikkinanni hidhinummorono mittu qarri dino.ki'ne hasidhinannire hirre hingeemmonna.

Fooliishsho lamala Xa wogga arrooti

Rosiis hsha1

Aleenni nooha harancho hasaawa ka'ima assidhine rosiisaanchi'ne xa'mano'ne xa'muwara

Itophiyu malaatu afinni dawaro uyye.

1. Dukko Aragaashshi mamira ha'naraati?
2. Belayi rosu minira harinokkihu mayiraati?
3. Belayi Dukko Aragaashshira kulinonsahu shoole wogguwa ayeooti?
4. Belayera shoole wogguware kulisihu ayeooti?
5. Dukko Aragaashshinna Belayi mitteenni harihu massaraati?

 <p>Hawado</p>	 <p>Badheessa</p>	 <p>Qiida</p>
 <p>Gomicho</p>	 <p>B irra</p>	 <p>Arr i shsho</p>
 <p>Xeena</p>	 <p>Bubbe</p>	 <p>Arro</p>

FOOLIISHSHO SETTE

ROSIISAANCHO'YA SHAALADOTE

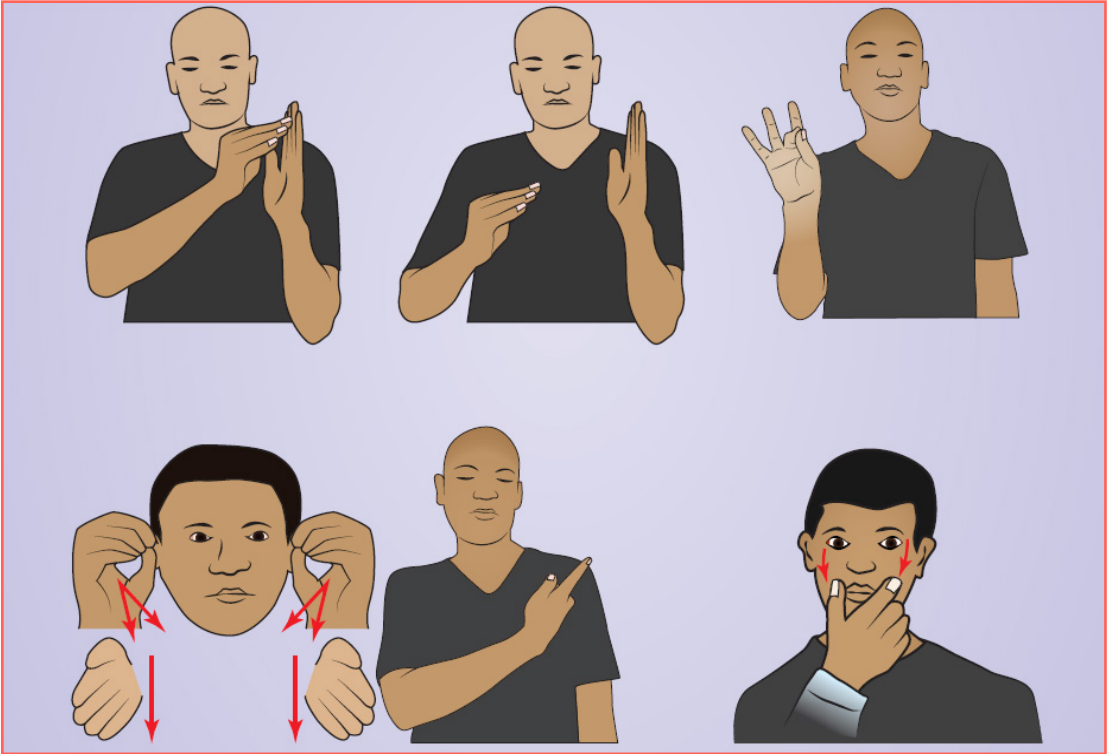

ROSO MITE

ILAALLISHSHU NIWAAWE

Assoote 1

Gaamote jaalla'ne manna coyiyuba xawisaano tittirtanno gedde Itophiyu malaatu afinni xa'me. Gaamote jaalla'ne tittirtinokkiha ledine hasaawa assensa.

Assoote 2

Konni woroonni noo misilla la'e misilloota la'atenni misilete aana la'inanniha rosiisaanchi Itophiyu malaatu afinni coyidhe.

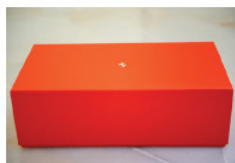
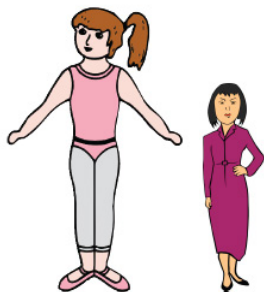
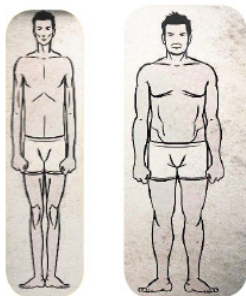

Assoote 3

Konni woroonni noo misilla la'e misilloota la'atenni misilete aana la'inanniricho midaadoo'ne noo jaalla'neltophiyu malaatu afinni xa'me.



ROSO LAME

COYI FOOLLIISHSHO KALAAQA

Assoote 1

Konni woroonni uyiinoonni malaatta horoonsidhi'ne Itophiyu malaatu afinni coyi fooliishsho kalaqqe.



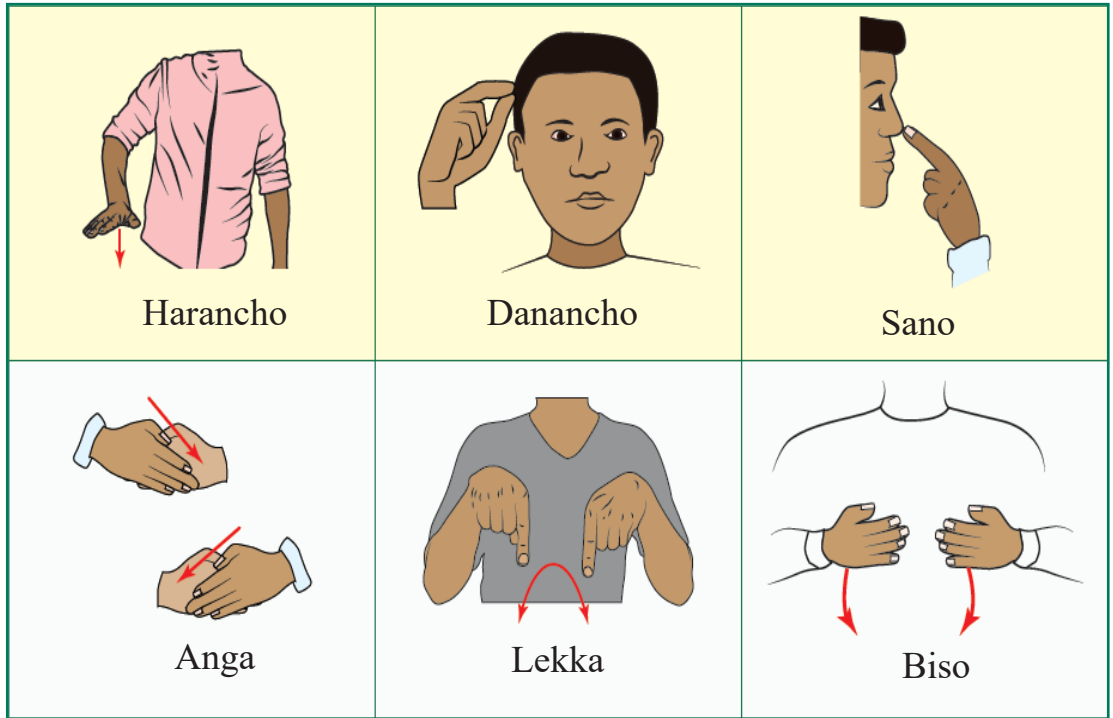

Assoote 2

Konni woroonni noo misilla qorophotenni la'ine misilloota rosi-
isanchinera Itophiyu malaatu afinni leelshe.

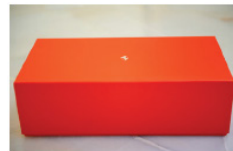

ROSO SASE

NIWAWE

Assoote 1

Konni woroonni nooha harancho niwaawe rosiisaanchi'ne Itophiyu malaatu afiinni nabbabbanna wodanchitine haruunse.

Seeda doogo

Hagoosi qarqarinkera anfanni worba rosaano giddo mittoho.mitto bara hagoosi amasinna annisi ledo dikko fuli.dikko hadhinohu hagoosi jawa guma abbinohu hagirsiinonsa annuwa uddanno hirtasiraati.hagoosiu heedhannohu katamunni faffe noo gaxare qarqarira ikkinohura seeda doogo lekkansanni hara hanaffu.

Dikki iillitanni heedheenna Hagoosi anni maa hasirannoro xa'misi.isino kolishsho bolaale,waajjo shamize,gordu kuulita du'ma suraawe,bunu dani caamma,duume kaalise,waajjo gidiiddi bolaalenna kanateera,haanja ispoortete uddano,baqqqala jakketanna kolishsho qawatto hasiranno gede kulinsa.seeda dooga hadhe dagginori hagoosinna annuwisi daafuru maccishshaminonsa daafo dikko e'ansa albaanni mitto shoo'mu mine e'e fooliishshidhu .

Soqqamaancho Hagoosiu ofolitino xarapheeza fiitanni maa hajajamo yite xa'mitunsa.seeda doogo daafursitinonsa Hagoosinna annuwasi shota ago abbitanonsa gede xa'mituse.iseno hajajantinoha rake haadhe abbite fante birciqqote ledo wortunsa.Hagoosino shiqqinosi shiqqinosi shaalado ikkiteseeda birciqqora shota ago xorshe aga hanafi.Hagoosinna amanna anni kayinni harancho ikkite du'ma birciqqoraati abbitinonsahu insane hatto Hagoosi gede birciqquwansara shota agonsa xorshire aga hanafi. shota aganonsa age fooliishshiri gedensaanni baatooshshensa baate dikko e'u.

Dikkote gid dono hagoosi hasireemmo yiino uddanna hasidhe hidhitu gedensaanni mininsara higate seeda doogonsa lekkate hanafu.

Assoote 1

Aleenni noo niaawawe ka'ima assidhine rosiisaanchi'ne xa'manon'ne xamuwara Itophiyu malaatu afinni dawaro uuye.

1. Hagoosira uddano hiransihu mayiraati?
2. Hagoosinna maatesi heedhanohu hiikkooti?
3. Hagoosi annisira kulinohu maa hiranosira hasiranno gedeeti?
4. Hagoosinna annuwisi sha'ete mine shota ago agara dagginonsabir-ciqqo mayi danite?
5. Hagoosi hasiissanosi uddano hidhitu gedensaanni mininsara higguhu mayiniiti?

FOOLIISHSHO HONSE

BORSIKKI MAA LAWANNO?

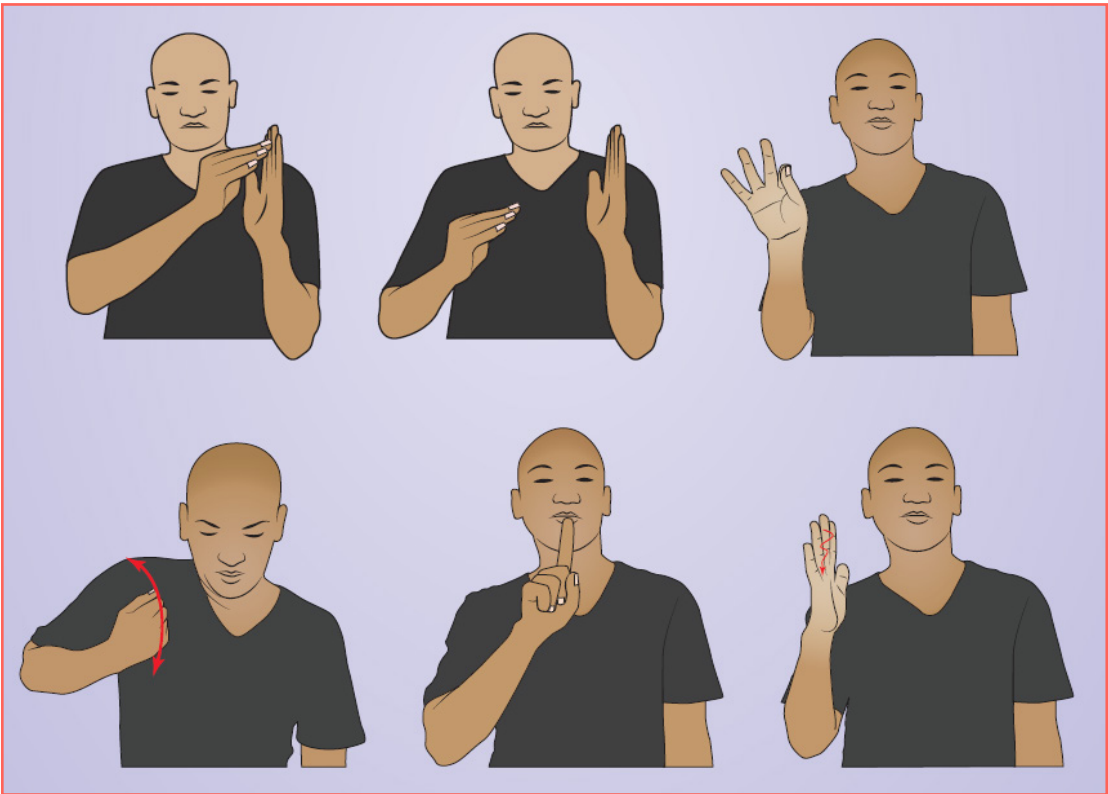

ROSO MITE

ILAALLISHSHU NIWAAWE

Assoote 1

Kifilete giddo gaamote jaalla'ne amadinorichi maa lawanoro itophiyu malaatu afiinni xa'me.gaamote jaalla'ne xa'mitano'ner-eno malaatu afiinni dawarre.

Assoote 2

Konni woroonni noo misilla qorophotenni la'ine misillootu aana la'inannire rosiisanchinera Itophiyu malaatu afiinni leelshe.

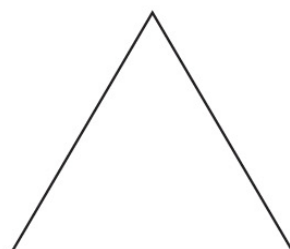

Assoote 3

Konni woroonni noo misilete aana la'inanniricho midaadoo'ne noo jaalla'neItophiyu malaatu afiinni hasaabbe.

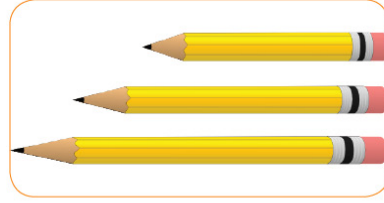

GODO'LE

Assoote 1

Konni woroonni nooha harancho hasaawa rosiisaanchi'ne Itophiyu malaatu afiinni nabbabbanna la'ine gaamote ikkitine wo'naalle.

Haanja doyicho sa''ate

Rosiisaancho Hiitto galtini rosaano?

Rosaano Keerehola maganu galatamo rosiisaancho.

Rosiisaancho Techo ronseemmohu coyibbate suude,geeshshanna kuu-lanasa hiitto xawinseemmorooti.umoasse suudu danna kulannoehu ayeeti?

Rosaano Doyicho, shooli midaadonna sasi midaado.

Rosiisaancho Lowo geeshsha danchaho!kuri callaatila suudu danna?

Rosaano Alemu Doyicho saffaamonna diriira

Rosiisaancho Danchaho!xa kayinni geeshshu danna kulanoehu ayeeti ?

honse Borsikki maa lawanno?

Kaayitu Jawa mereerimanna shiima

Rosiisaancho lowo geeshsha jawaata!goofimarchoho kayinni kuulu danna kulano''ehu?

Ali Haanja, waajjo,baqqala,kolishsho,duumo,godu kuu-la,bunu nna roozete

Rosiisaancho lowo geeshsha jawaata!Konnira xaa geeshsha suudu danna,geeshshu dannanna kuulu danna la’noommo.xa kuri sasenka mitteenni horonsidhinannikultinanni’’e ani mitto lawishsha leelsheemo’nejawa haanja doyicho sa’’ate

Rosishsha 1

Aleenni nooha harancho godo’le ka’ima assidhine rosiisaanchi’ne xa’mano’ne xa’muwara





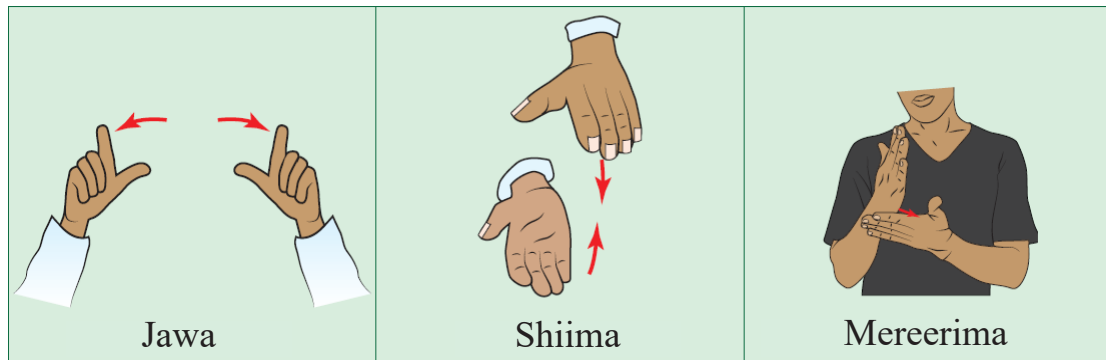

Itophiyu malaatu afinni dawaro uuyye.

1. Rosiisaanchu rosaanosira maayi daafira rosiisinsa?
2. Danchuma rosiisaanchisera qaagisitinosisuudu danna hiikuriiti?
3. Kaayitu rosiisaanchisera qaagisitinosi geeshshu danna hiikuriiti?
4. Ali rosiisaanchisira qaagisinosi kuulu danna hiikuriiti?

Assoote 2

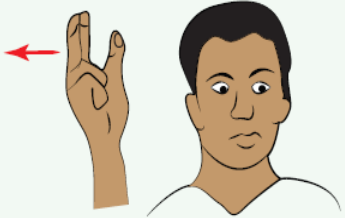
Konni woroonni uyiinoonni malaatta horoonsidhi’ne Itophiyu malaatu afinni coyi fooliishsho kalaqqe.



 <p>Duumo</p>	 <p>Haanja</p>	 <p>Baqqala</p>
 <p>Kolishsho</p>	 <p>Waajjo</p>	 <p>Shooli-midaado</p>

FOOLIISHSHO TONNE

SOODO SOODO MAA
ASSITINANNI?

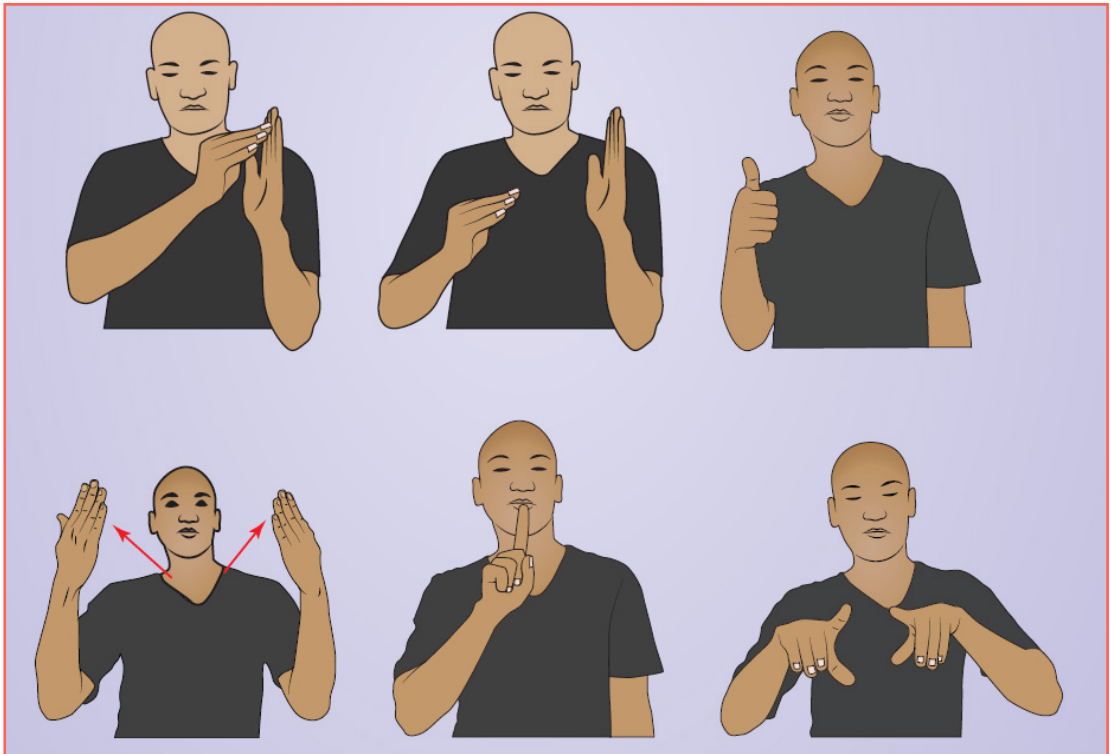

ROSO MITE

ILAALLISHSHU NIWAAWE

Assoote 1

Soodo soodo maa assitinanniro malaatu afinni hasaabbe.

Assoote 2

Konni woroonni noo misilla la'atenni misilete aana la'inanni barru barru assootira rosiisaanchi'nera malaatu afinni leelshe



Assoote 3

Konni woroonni noo misilla la'atenni misilete aana la'inanni barru barru assoote midaadoo'ne noo jaalla ledo malaatu afiinni hasaawa asse.



Assote 4

Konni woroonni noo misilla qorophote la''atenni mittu mittinsa maa assitanni nooro mule'ne noo jaalla ledo malaatu afiinni hasaabbe.





ROSO LAME

NIWAAWE

Assoote 1

Konni woroonni nooha harancho niwaawe rosiisaanchi'ne Itophiyu malaatu afinni nabbawanno wote wodanchate haru-unse.

Malaakuha barru barru assoote

Malaaku kifilenke giddo heedhanno jawaata rosaano giddo mittoho. Rosi-isaanchinke barru barru assootuwanke xawinseemmo gede xa'mitunke yanna Malaaku umisi daafira barru barru assoote togo xawisi.duucha hige soodo 12 sa''atenni goxichunni ka''anno. Hakkinino umo shumate mine hari gedensaanni albasi hayishire daalasu minira higanno.gaxino daalasa kare barraho uddiranno udduunne qixxeessanno.hanafe gonxanni mine cufe sagalet minira haranno. Malaaku amino shoo'ma qixxeessite xarapheezu aana wortanosi. Melaakuno shoo'ma itano.shoo'ma ite gudanno wote hinkosi fiqiiqiranno.haruunseno borsasi amade amasinna annasi keerunni yee rosu minira haranno.

Rosu mine soodo rososi danchu garinni haruunsanno.fooliishshote sa''atera bilbilanni wote kifiletenni fule shumate mine haranno.shumate mininni fuliro angasi hayishirena waa age kifile higanno.fooliishshote kawa noo rosu yanna rose gudiro 6 sa''atenni sagalet fulano.borsisi giddo sagalet udduunne adhe hakka sagale intanni base hare sagale ite ka'iro angasi hayishshire sagalet uduunnesi wore barri sa''atera rosu yanna iillita geeshsha jaalasi ledo godol'anno.

Barri rosi goofi gedensaaanni borsasi adhe minira higanno.umono udduunnesi soorrire murso iti gedensaanni mini loososi loosanno. Sagale itino udduunne hayishshi gedensaanni gobbara fule harancho yanna jaalasi ledo godol'anno .minira higirote mitte sa'ate geeshsha xiinxalanno.amasinna annisi malaakura e'inosikki coye xawissanosi.xiinxallo guditeni boosalira daye televizhiine la'anno.

Hshiranno ashshihunni 1 sa''ate ikkano wote lekkasi angasinna albasi hayishiranno.hakkinino hurbaate ite gonxanni kifile harasi albaanni fooliishsho assanno.hashshihunni 2 sa''ate wo'menna goxichu kifile haratenni goxanno.

kunni malaaku baru barru assooti sanyotenni arbete geeshsha ikkitanno. qidaamenna sanbata rosu minna rosu mine assoote rosu mini assootu gattanna gatiro wolu hattonni hanfanno.

Assoote 2

Konni woroonni uyinoonni malatta mereerinni onte doorte Itophiyu malaatu afinni coyi fooliishsho kalaqqe.



Rosiishsha 1

Aleenni noo harancho niwaawe ka'ima assiratenni Itophiyu malaatu afinni dawaro uyye.

1. Malaakura Soodo soodo assooti maati?
2. Malaaku rosu mine barru barrunni assanno assootuwa maati?
3. Malaaku rosu mininni higiyo assanno assootuwa maati?
4. Malaakura hashshi hashshi asooti maati ?

FOOLIISHSHO TONAA MITE

ISPOORTETE GODO'LE



ROSO MITE

LAOTE NIWAAWE

Assoote 1

Gaamote jaalla'ne maa assa baxxanoro Itophiyu malaatu afinni xa'me.gammote jaalla'nenno ki'ne maa assa baxxinanniro xa'mi-tano'ne wote dawarro uyye.

Assoote 2

Konni woroonni noo misilla qorophote la'ine misilete la'inoon-nire rosiisanchinera malaatu afinni leelshe.

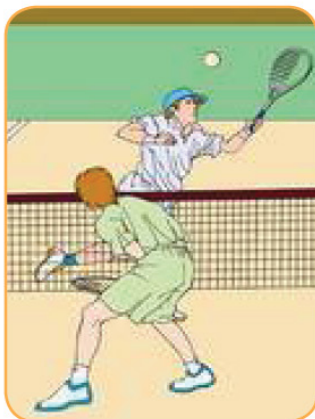
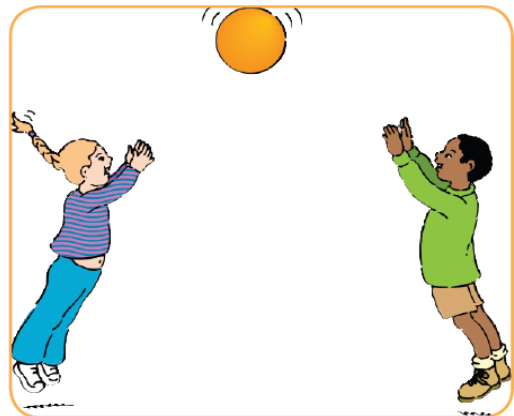

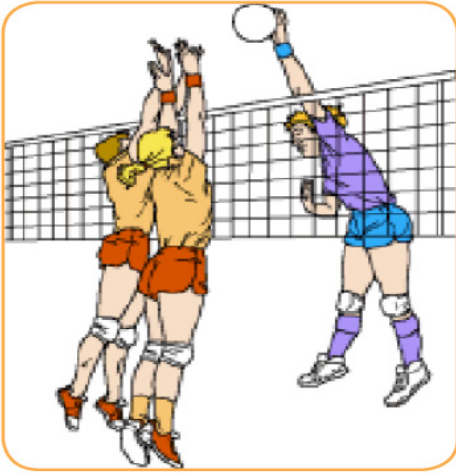

Assoote 3

Konni woroonni noo misilla la''atenni misilete aana la'inanni ispoortete assoote midaadoo'ne noo jaalla ledo malaatu afinni hasaabbe.



ROSO LAME

NIWAAWE

Assoote 1

Konni woroonni nooha harancho niwaawe rosiisaanchi'ne Itophiyu malaatu afiinni nabbawanno wote wodanchate haru-unse.

Ispoortete Godo'luwa

Ispoortete godo'luwa Mannu oosora gangalatate aleenni lowo kaa'lo afidhino .Ispoortete godo'luwa umihunni mini gidonna gobbate yaamante woshshantanno.Mini giddoti Ispoortete godo'luwa giddo xarapheezeu teenise,jootoone,puule,karanbullu,boowulingennakuri labbanori heedhannno.mini gobaayidi ispoortete godo'leuwa giddo lekkate kaase,marawete kaase,qircu kaase,angate kaase,doda,ola,kubbanna kuri labbanoreeti heedhanno.

Ispoortete godo'luwa gangalatu gede horoonsi'neemmo wote lamu dani heeranose.mittu woloottu assitanno ispoortete godo'le haruunsa ikkitanna layinkihu uminke ispoortete godo'lera beeqqancho ikkate.

Ispoortete godo'lera beeqqa gogu fayyimara lowo geeshsha hasiisanorichooti.mannu fayyimansara barru baala wolu barru barru assootinsa gede ispoortete millimillo assa agadhitanonsa.mannu hasattonsa gede addi addi ispoortete millimilluwa assitanno.

Ispoortete godo'luwa gangalatatenna fayyimate hasiissansara aleenni gobbuwa mimmitunniwa shiqqishatenna egeniisateno lowo horo noon-sa.Itophiyu Atileetikisetenni kalqete egenantannorichi giddo mittete. addihunni mereerimunna seeda doda lowo dancha su'ma afidhino atileete kalaqate egentanno.

Rosiishsha

Aleenni noota harancho niwaawe ka'ima assitine rosi-isaanchi'ne xa'mano'ne xamuwara Itophiyu malaatu afinni dawaro uyye.

1. Ispoortete godo'luwa manna gangalatate sa''inohunni noose horo maati?
2. Mini giddo ispoortete godo'luwa yinanniri hiikuriiti?
3. Mini gobbayiidi ispoortete godo'luwa yinanniri hiikuriiti?
4. Ispoortete godo'luwa gangalatu gede horoonsi'neemmo wote heera-nonsa dana kulle?
5. Itophiyu afamano ispoortete godo'luwa giddo umiha qaagatenni xawisse?

Assoote 2

Konni woroonni uyinoonni malaatta itophiyu malaatu afinni coyi fooliishsho kalaqe.



FOOLIISHSHO TONAA LAME

ROSIISAANCHU ROSU MINI GIDDO LOOSANNO

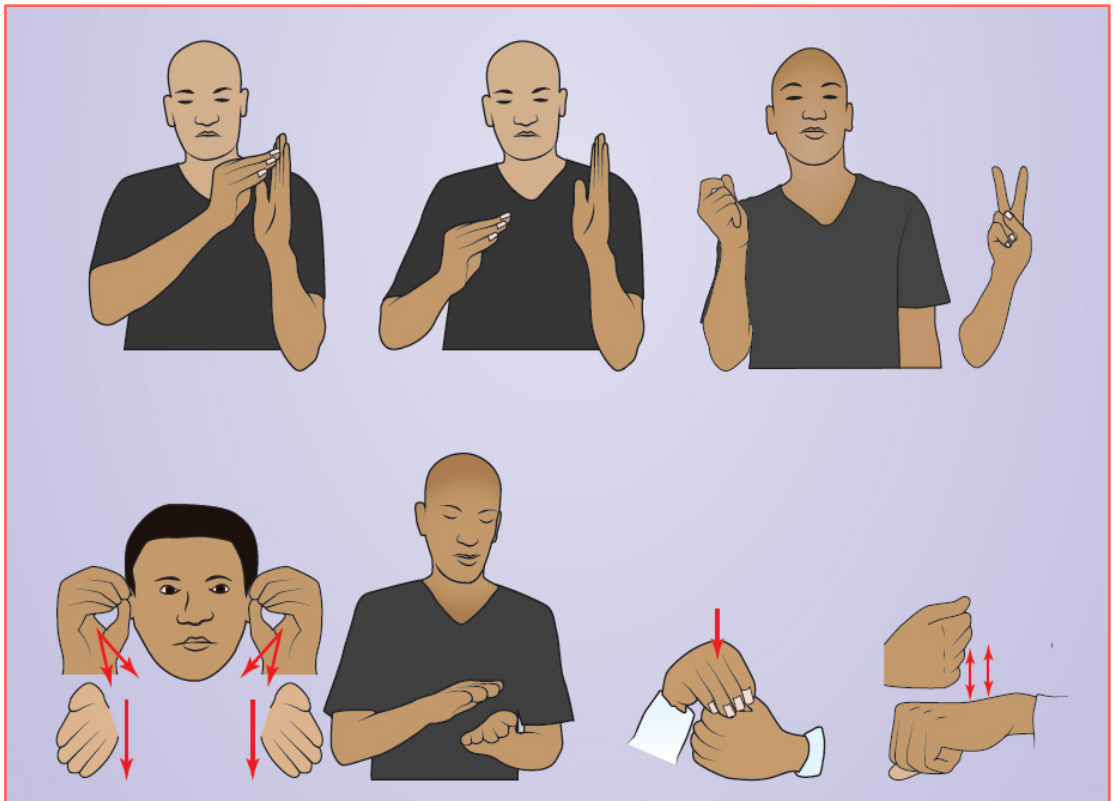

ROSO MITE

ILAALLISHSHU NIWAAWE

Assoote 1

Gaamote jaalla'ne affino loosu dananna mama loossanoro tittir-tanno gede Itophiyu malaatu afinni xa'me. Gamote jaalla'neni ki'ne affinoonniha loosu dananna mama loossinaniro tittirtinani gede xa'mitu'nero dawaro uyye.

Assoote 2

Konni woroonni noo misilla la'atenni misilete aana la'inanni ogeeyye loosu basensa hiikkotiro rosiisaanchi'nera Itophiyu malaatu afinni leelshe.



Assoote 3

Konni woroonni noo misilla la'atenni misilete aana la'inanni ogeeyye midaadoo'ne noo jaalla'ne ledo Itophiyu malaatu afiinni hasaabbe.

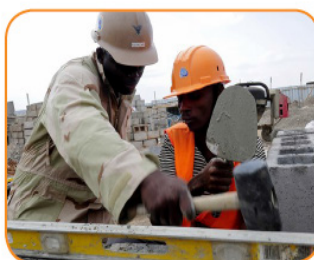

ROSO LAME

NIWAAWE

Assoote 1

Konni woroonni nooha harancho niwaawe rosiisaanchi'ne Itophiyu malaatu afiinni nabbawanno wote wodanchate haruunse.

Akime ama'ya hospitaalete loossanno

Sase kifile rosaanchooti.rosiisaanchinke ogimmate looso dani dafira xa'mimmo gedenna borro qixxeessineemmo gede xa'minketa maate'ya daafira borreessumoro yee hedummo.ani heereemmohu ama'yanna anni'ya ledooti.minenke ila muraanchoho/maaneho.lamu rodiinna lame rodoo noo'e.mittu rodii'yanna mitte rodoo'ya looso hanafinoha ikkana wolootinke rosaanote.

Ama'ya akimete.loossanohuno kataminkera noo jawa hosipitaaleraati. Anni'ya kayinni rosiisaanchoho.Anni'ya kataminke giddo egenantino rosiisaanote kolleejjera rosiisanno.minenke bayiriidi beetinna jawa rodoonke daanyaho.ise loossannohu farcote mineeti.isera maa'ne ikkonohu rodiinke kayinni poolisete.isi kayinni loosannohu poolisete mineeti.

Lamu akaakka noo'e.akkaakka'ya geedhimmate korkaatinni loosonsa uurrise kaa'linanire ikkino.labbaahu ahaahi'ya suuqete uduunne daddalanoho.isi loosannohu kayinni suuqete giddooti.meyaati akaahe'ya minise looso loossannote.mini giddo addi addi loossa loossanno.

Shoolu wosiillanna/abbuwinna lamu la'lamuwa noo'e.baalunku loosu aanaati no.mittu wosiili'ya/abbi'ya kaameelu oofaanchooti.wolu kayinni uteelete mini soqamaanchooti.sayikkihu kayinni ginbanyaho .shoolikihu Awuropilaane buuwissano.lame la'lamuwa'ya giddo mitte Awuropilaanete buuwaanora soqamaanchote ikkitanna wole kayinni nersete.

Konni woroonni noo malaatta horonsidhineItophiyu malaatu afinni coyi fooliishsho kalaqqe.

Lawishsha

 <p>Daanya</p>	 <p>Rosiisaancho</p>	 <p>Nerse</p>
 <p>Akime</p>	 <p>Gashshaancho</p>	 <p>Maandise</p>
 <p>Ofaancho</p>	 <p>poolise</p>	 <p>Rosu mine</p>
 <p>Kilnike/Hospitaale</p>	 <p>Loosu mine</p>	 <p>Baatto loosire galino mancho</p>

Rosiishsha 1

Aleenni noota harancho niwaawe ka'ima assidhine rosi-
isaanchi'ne xa'mano'ne xamuwara

Itophiyu malaatu afiinni dawaro uyye.mitte mittente xa'mora loosu
basensa ledine xawissens

1. Dhaggete annuwa amanna annu loossanori maati?
2. Dhaggete rodiinna meyaa roduuwi loossanori maati?
3. Akaakasi lophinyu korkaatinni looso uurrisansara albaanni loossanori keeshshitinori maati?
4. Wosiillasinna/Abbuwisinna la'lamuwisi loossanori maati?

